The SCROLL

1935

Ruth Frances Titus
Freshman 1934-'35

ALLEN COUNTY PUBLIC LIBRARY
3 1833 07175 7840

GC
976.702
C76UA,
1935

To Herr Von Demmer
Ex Libris
Maynard McMann

COPYRIGHT 1935

BETTY DOUGLASS
Editor

ROBERT HART
Business Manager

THE SCROLL

1935

Arkansas State Teachers College

Conway, Arkansas

FOREWORD

IF THIS CLASSICAL EDITION OF THE SCROLL WILL RECALL HAPPY MEMORIES, PLEASANT ASSOCIATION, IT WILL HAVE FULFILLED ITS PURPOSE.

DEDICATION

TO THE SPIRIT OF THE CLASSICS WHICH IS RISING SO RAPIDLY IN THIS SCHOOL, THE CLASSICAL EDITION OF THE SCROLL IS DEDICATED.

CONTENTS

ADMINISTRATION

CLASSES

FEATURES

ORGANIZATIONS

ATHLETICS

McALISTER HALL

APARTMENT DORMITORY

ADMINISTRATION BUILDING

TRAINING SCHOOL

LIBRARY

THE CAMPUS 20 YEARS AGO—When the First Scroll Was Published

ADMINISTRATION

Message to the President

This year instead of the customary message from the president of the college, we are devoting this space to a message to the president. To Colonel McAlister, the president and the man, we wish to express our great gratitude for the work you have done to promise the good of the college. You have labored and slaved in order to get every good thing you could possibly get for the school. We, the students, realize a little of the enormous amount of time and energy you spend for our good, and we do sincerely thank you for it.

A. J. Meadors
Dean

Ida M. Waldran
Dean of Women

Ora Blackmun
English

Mrs. Jessie Beardman
Training School Supervisor

C. C. Calhoun
Business College

Lula M. Caraher
Mathematics

Dr. Maude Carmichael
Social Science

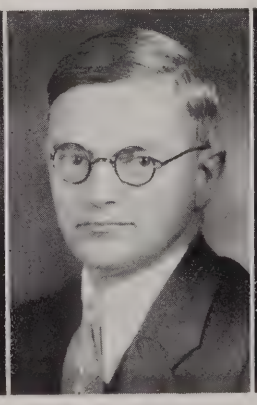

Dr. P. R. Clugston
English

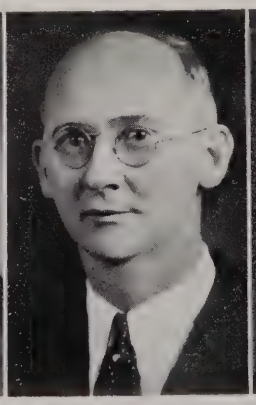

E. E. Cordrey
Dean of Instruction
Chemistry

Daisy H. Dickerman
Education

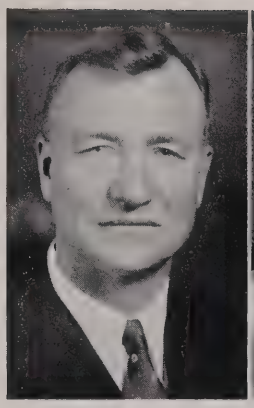

G. Dan Estes
Mathematics

Mrs. Annie B. Gibson
Assistant Librarian

Andy Grummer
Recorder

Dr. Flora A. Haas
Biological Science

F. H. Harrin
Director of Training School, Education

Dr. Ada Jane Harvey
Foreign Language

Laura E. Haynes
Taining School Supervisor

Homer F. Hess
Music

E. L. Higgins
History

Mrs. Dollie R. Holl
Home Economics

Mabel Rose Jamison
Art

Glenn Kirkland
Expression

Dr. O. N. Lackey
Physical Science

Edith A. Langley
Home Economics

Mrs. William Little
Music

Dr. D. D. McBrien
History

Mrs. F. B. McGlachlin
Librarian

Paul T. McHenry
Industrial Arts

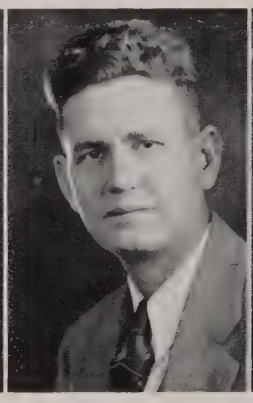

H. L. Minton
Geography

Constance M. Mitchell
English

S. D. Mitchell
Agriculture

C. V. Robinette
Biology

Mattie Sanders
Training School Supervisor

C. F. Shelbey
Foreign Language

Marie Schichtl
Art

Evie Shaw
Assistant Librarian

G. Y. Short
Examiner

G. E. Smith
Registrar

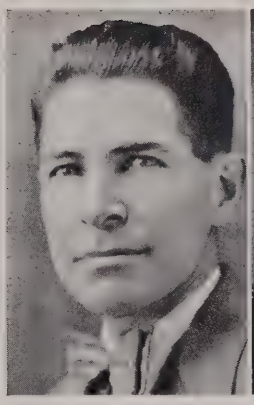

Dr. C. D. Smith
Agriculture

Zona Ellen Smith
Physical Education, English

Lowell Thompson
History

Mrs. W. C. Thompson
Violin

Mrs. W. B. Torreyson
Dormitory Matron

Lucy Torson
Home Economics

C. C. Denney
Education

Mrs. Mabel Caraway
Dormitory Matron

CLASSES

SENIORS

Love, Mary Catherine

AUGUSTA ANDERSON . . . . . *Zent*
B. S. E.

Central College '31, '32; Phi Alpha Theta; Y. W. C. A.; Echo Staff '34, '35; Thanksgiving Maid '34; Secretary Phi Alpha Theta '34, '35; Y. W. C. A. Cabinet '34, '35; Treasurer Sigma Sigma Sigma '34; Treasurer Art Club '34, '35; Vice-President Sigma Sigma Sigma '35; Alpha Chi '35; Class Editor Scroll '35; Ele. Club.

MARY CATHERINE BAYLISS . . . . . *Russellville*
B. S. E.

BERNICE BEASLEY . . . . . *Hardy*
B. S. E.

Alpha Chi; Alpha Chi reporter; Y. W. C. A. Cabinet '33, '34; Y. W. C. A. Treasurer '34, '35; Historian Alpha Sigma Tau '34; Vice-President Alpha Sigma Tau '35; Inter-sorority council '34; Echo staff '34, '35; Law Club '34, '35; Classical Club '34, '35; Departmental Editor Echo '34, '35.

DORIS BERRY . . . . . *Conway*
B. S. E.

Sigma Sigma Sigma; Echo Staff '34, '35; French Club '31, '34; Library Assistant '30, '31, '34; Little Theatre '30, '31; Violin Ensemble '30.

GUY BRADDY . . . *Conway*
B. S. E.

LUCY JANE BRANNON, R. N. . . . . *Conway*
B. S.

Honorary member Pre- Med Club.

JUNE BROOKS . . . . . *Conway*
B. S. E.

Phi Alpha Theta '33, '34, '35.

FRANCES BURT . . . . . *Alma*
A. B.

Central College '31, '32; Baptist Student Secretary '33, '34; Songsters Club '33, '34; piano concerto soloist '33; Y. W. C. A. '33, '34; Alpha Beta Mu '33, '34.

BETTY JANE BURTON . . . . . *Conway*
B. S. E.

Alpha Chi; Secretary Alpha Chi '33; President Alpha Chi '34; Treasurer Classical Club '32; Secretary Classical Club '33; President Classical Club '34; Vice-President Classical Club '34; Y. W. C. A. Cabinet '32, '33, '34; Student Interest Committee '34, '35; Debating Team '33; Squad '34.

MARY FRANCES BUZBEE . . . . . *Fort Smith*
B. S. E.

Fort Smith Junior College.

MRS. BEN CAMPBELL . . . . . *Conway*
B. S. E.

Elementary Club; Vice-President Elementary Club '34; Songsters.

B. M. CAROLAN . . . . . *Booneville*
B. S.

Sigma Tau Gamma; Vice-President Alpha Tau Alpha, '34, '35.

MARGARET CARTER . . . . . *Altus*
B. S. E.

Alpha Sigma Tau; Vice-President Sigma Beta Lamba '34, '35.

MRS. WALSA CASTLEBERRY . . . . . *Marshall*
B. S. E.

Clairy Club '24; Art Club '27; Music Club '27; Y. W. C. A. '24, '27, '34,' 35; Glee Club '34, '35; Elementary Club '34, '35.

VIRGINIA COCHRAN . . . . . *Jefferson City, Mo.*
B. S. E.

Alpha Phi Epsilon; Basketball '32, '33; Royal Rooter; Little Theatre; Secretary Alpha Phi Epsilon '33, '35; Homecoming Maid '33; Sigma Beta Lambda; President Alpha Phi Epsilon '35.

CHRISTINE COFFMAN . . . . . *Keo*
B. S.

Alpha Sigma Tau; Central College; Art Club '35; Elementary Club '35; Choral Club '34, '35; President B. S. U. Council '35; Alpha Beta Mu '34, '35; Y. W. C. A. '35; Pre-Law Club '35; Y. W. C. A. Cabinet '35.

MRS. MARGARET SPARKS DeJARNATT . . *Conway*
B. S. E.

MARY ELIZABETH DOUGLASS . . . . . *Conway*
B. S. E.

Hendrix '31, '32; Alpha Phi Epsilon '32; Phi Alpha Theta '33; Alpha Chi '33; Vice-President Alpha Phi Epsilon '34; Vice-President Phi Alpha Theta '34, '35; Editor Scroll '35; President Pro-tem of Arkansas Yearbook Association; Library Assistant '32, '35; Who's Who.

JOSEPHINE DOWDLE . . . . . *Morrilton*
B. S. E.

Sigma Sigma Sigma; Secretary Sophomore Class; Secretary Sigma Sigma Sigma '33.

FORREST DUNAWAY . . . . . *Conway*
B. A.

Vice-President Freshman Class; Royal Rooters; Football '31, '32, '33, '34; Track '32, '34; Football captain '34; President Senior Class '34; Choral Club; Secretary T Association '32; Vice-President T Association '33; Chairman Student Interest Committee '34, '35; Associate member Kiwanis Club '35; Pre-Med Club.

RUPERT EDWARDS . . . . . *Conway*
B. S. E.
Lambda Delta Lambda, Royal Rooters, Y. M. C. A. Cabinet Chi Nu.

CLAYTON ELLIOTT . . . . . *Little Rock*
B. S. E.
Zeta Phi Delta, Y. M. C. A. '33, '34.

ENDITH GANN . . . . . *Fort Smith*
B. S. E.
Elementary Club, Art Club, Y. W. C. A.

VIVIAN GEORGE . . . . . *Conway*
B. S.
German Club, Y. W. C. A.

JOSEPHINE GRAHAM . . . . . *Harrison*
B. S.
Sigma Sigma Sigma; President Sigma Beta Lambda.

NATHAN E. GARHAM . . . . . *Greenbrier*
B. S. in Agriculture
Alpha Tau Alpha; President of Alpha Tau Tlpha '33, '34.

VERA INEZ HALE . . . . . *Hot Springs*
B. S.
Secretary of Classical Club '33; Choral Club '32; Y. W. C. A.

THELMA HAMILTON . . . . . *North Little Rock*
B. S. E.
Alpha Chi '33, '34; Alpha Sigma Tau; Classical Club '34; President Classical Club '34; French Club '32, '33; Y. W. C. A. '34.

ROBERT HART . . . . . *North Little Rock*
B. A.
Baseball '32, '33, '34; "T" Association; Royal Rooters; Sports Editor Echo; Business Manager Football; Student Interest Committee; President Sigma Tau Gamma '34, '35; Secretary Sigma Tau Gamma '33; Associate Member Kiwanis Club, Business Manager Scroll.

LOIS HENRY . . . . . *Little Rock*
B. S. E.
Alpha Sigma Tau; Sigma Beta Gambda; Transfer from Tennessee College, Murfreesboro, Tenn.

MOREE HERNDON . . . . . *Pine Bluff*
B. S. E.

Monticello A. & M '31, '32; '33; B. S. U. Council.

JOHN I. HOGUE . . . . . *Little Rock*
B. S. E.

Zeta Phi Delta; Biology Laboratory Assistant; Vice-President Zeta Phi Delta; Secretary Zeta Phi Delta; Baseball '32, '33, '34; Science Club; Vice-President Science Club; Secretary Science Club; Associate member Kiwanis Club '34.

EMILY MARGARET HORTON . . . . *Plumerville*
B. S. E.

Alpha Chi; Classical Club; Y. W. C. A.; Secretary Classical Club '34; Secretary Alpha Chi '35.

MILDRED HORTON . . . . . *Forrest City*
B. S. E.

Sigma Sigma Sigma; Secretary Sigma Sigma Sigma; Treasurer Y. W. C. A.; Science Club '31.

CECILIA HUGHES . . . . . *Gillett*
B. S. E.

Sigma Sigma Sigma; Phi Alpha Theta; Louisiana State Normal; delegate to Phi Alpha Theta '33; Carnival Queen '34.

ELOISE HULL . . . . . *Mammoth Spring*
A. B.

Sigma Sigma Sigma; Alpha Beta Mu; Glee Club; Chapel Choir '33, '34, '35; President Sigma Sigma Sigma '33; President Alpha Beta Mu '34; Secretary Junior Class '33, '34; Y. W. C. A. Cabinet '32; Student Interest Committee '34, '35.

ROSE MARIE HUTTO . . . . . *Conway*
B. S.

Phi Alpha Theta; Secretary B. S. U. Council '33, '34.

BONNIE GUY JOHNSON . . . . . *Paris*
B. S. E.

Sigma Sigma Sigma; College of Ozarks; String Ensemble '33, '34, '35; Y. W. C. A. Cabinet '33, '34; President Y. W. C. A. '35; Alpha Beta Mu '34; Sigma Sigma Sigma Secretary '34; President Sigma Sigma Sigma '35; Songsters '35; Homecoming Maid '33; Secretary Senior Class '35; Orchestra '34.

JOHN JONES . . . . . *Conway*
B. S. E.

HAROLD KENNAMER . . . . . *Mt. Vernon*
B. S. E.

ELIZABETH KERR . . . . . *Conway*
B. S. E.

Sigma Beta Lambda.

LILY BOLTON KIRTEN . . . . . *Like Village*
A. B.

Alpha Sigma Tau, Transfer from Monticello A. and M. College; Alpha Beta Mu.

MARY MARGARET McDERMOTT . . . *Little Rock*
B. S. E.

Y. W. C. A., Classical Club '32, '33; Editor of Echo '34; Reporter of Echo '33; Treasurer of Sigma Sigma Sigma; Royal Rooters.

JESSIE MAUDE McKENZIE . . . . . *Ola*
B. S. E.

Alpha Sigma Tau.

ALPHIA MILLS . . . . . *Conway*
B. S. E.

Alpha Sigma Tau, Assistant Editor of Scroll; Classical Club '32, '33, '35; Y. W. C. A.; Echo Reporter; Editor Alpha Sigma Tau Anchor.

BONNIE MINTON . . . . . *Little Rock*
B. S. E.

Alpha Chi, Lambda Delta Lambda Science Club '33, '34; Secretary of Lambda Delta Lambda '34; Student Interest Committee '34.

HAZEL OWENS . . . . . *Wattensaw*
B. S. E.

Science Club '33; Lambda Delta Lambda '34; Little Theatre '34; Debating team '34; Alpha Chi '34; Y. W. C. A.

HAZEL PAYNE . . . . . *Clarksville*
B. S. E.

EVELYN PEACOCK . . . . . .*Camden*
B. S. E.

Alpha Phi, Royal Rooters; Y. W. C. A.; Elementary Club; President of Alpha Phi Epsilon, Treasurer '34; Cabinet Member Y. W. C. A. '32, '33, '34, '35; Vice-President Y. W. C. A. '35.

MERRILL QUINLEY . . . . . *Fort Smith*
B. S. E.

Y. W. C. A. '32, '34, '35; Sigma Beta Lambda.

Dearest Ruth:
It has been a pleasure to know you. Only wish we could have been more intimate. You deserve success and happiness in life. Mary Rye

LANEY J. ROBERTS . . . . . *Vilonia*
B. S. E.

Phi Lambda Chi; President Phi Lambda Chi; Secretary-Treasurer Y. M. C. A.; Member Doyne Hall Committee; Sports Editor of Scroll.

NANNIE JEAN RYE . . . . . *Russellville*
B. S. E.

JOHN ROBERT RUSSELL . . . . . *Conway*
B. A.

Phi Lambda Chi; Assistant Business Manager Scroll '32; Editor Echo '32; President Phi Lambda Chi '31, '32; President Y. M. C. A.; President Arkansas College Press Association '32; Debating '32 '34; Chairman Freshman Rules Enforcement; Pre-Law Club; Royal Rooters; Best Individual Debater in Arkansas '32.

MARGUERITE SANDEFORD . . . . . *Conway*
B. S. E.

Y. W. C. A. '31, '32; Classical Club '31, 32, '34, '35.

MARY SHARROCK . . . . . *Conway*
B. S. E.

Alpha Sigma Tau; Historian Alpha Sigma Tau '33 '34; Secretary Alpha Sigma Tau '34; Elementary Club '34.

CORINNE LOVE SIBLEY . . . . . *Conway*
B. S. E.

Alpha Phi Epsilon; Secretary Art Club '33; President Art Club '34; Y. W. C. A. Publicity Agent.

WAYDENE ANN SIMMONS . . . . . *Conway*
B. S. E.

Echo Staff '34; Alpha Phi Epsilon '33.

ETHELENE STEPHENS . . . . . *Blevins*
B. S. E.

Sigma Beta Lambda.

KATHELENE STEPHENS . . . . . *Blevins*
B. S. E.

Sigma Beta Lambda.

VENITA STUCKEY . . . . . *Sheridan*
A. B.

Delta Phi Delta; Classical Club; Y. W. C. A.; Monticello A. & M. '33; Basketball '33.

Will Ruth, it is about time we each go our parting way. It is much easier than I thought it would be — so I hope I may always recall the time we have had together. If you are ever in Ft. R. Give me a ring and we will raise a little dust.
Lovey Jerry

GERALDINE TERRAL . . . . . *Little Rock*
B. S. E.

Sigma Sigma Sigma; Transfer from Little Rock Junior College; Treasurer of Senior Class '35; Cabinet Member Y. W. C. A. '34; Alpha Chi '35.

MADGE TOWELL . . . . . *Ola*
B. S. E.

President of Sigma Sigma Sigma '35; French Club '30, '31; Robin Hood Archery Club '30, '31; Basket Ball '31, '32; Treasurer Sigma Tau Theta '32; Vice-President Junior Class '34; Debating Team '34; Representative to Inter-Sorority Council '34.

DAVID HULAN WALLIS . . . . . *Valley Springs*
B. S. E.

ELIZABETH WOFFORD . . . . . *Conway*
B. S.

Delta Phi Delta.

MARY SUE WOOD . . . . . *Conway*
B. S. E.

Delta Phi Delta, Alpha Chi '34, '35; Phi Alpha Theta '34, '35; Debate '33; Tansfer from Randolph-Macon, Lynchburg, Va.; Henderson State Teachers College, Arkadelphia.

LILLIAN WOODSON . . . . . *Magness*
B. S. E.

MARY WORLEY . . . . . *North Little Rock*
B. S. E.

Y. W. C. A. Cabinet '31, '32; Marshall of Sorority in '32; Founder's Day Queen '34; President of Sorority '34, '35; Vice-President of Senior Class; Little Theatre; Alpha Psi Omega, National Dramatic Frat. '32, '33,'34; Alpha Sigma Tau.

Good luck kid and take it easy to see it'll take you. Mary Worley

JUNIORS

ARA BALDRIDGE . . . . . *Conway*

AVA BALDRIDGE . . . . . *Conway*

RUTH BERRY . . . . . *Conway*

JACK BLACK . . . . . *Waldron*

LOTA BREWER . . . . . *Murfreesboro*

MAXINE CARPER . . . . . *Hatfield*

VIRGINIA COLTHARP . . . . . *Newport*

LOUISE CORDREY . . . . . *Conway*

DANSBY COUNCIL . . . . . *Fort Smith*

FRANCES COXSEY . . . . . *Conway*

EULA CRAVENS . . . . . *Scranton*

HELEN DENISON . . . . . *Conway*

SHANNON FLOWERS . . . . . *Stuttgart*

MARION FRANCIS . . . . . *Little Rock*

VIVIAN B. HALEY . . . . . *Little Rock*

MEDRITH HANCOCK . . . . . *Conway*

FRANCES HEMBEY . . . . . *Little Rock*

DOROTHY HICKS . . . . . *West Helena*

ELIZABETH HIGH . . . . . *Lonoke*

MARY ELLEN JACKMAN . . . . . *Alix*

RUTH JACOBS . . . . . *Russellville*

GLADYS FAYE JONES . . . . . *Conway*

TOLISE KING . . . . . *Conway*

LOUISE LEACH . . . . . *Garner, Tex.*

KENNETH MOSLEY . . . . . *Conway*

FRANCES McELROY . . . . . *Wynne*

MAURICE McKINLEY . . . . . *Morrilton*

VERRELL McNABB . . . . . *Vilonia*

ELEANOR MAPES . . . . . *Fort Smith*

CAROLYN SUE MATLOCK . . . *Carthage*

BERRY MIDDLETON . . *North Little Rock*

CARLTON MILAM . . . . . *Conway*

CORINNE MILLER . . . . . *Judsonia*

HELEN LUCILLE MOORE . . . . *Conway*

DOROTHY McCLURE . . . . . *Texarkana*

MONTINE NIXON . . . . . *Conway*

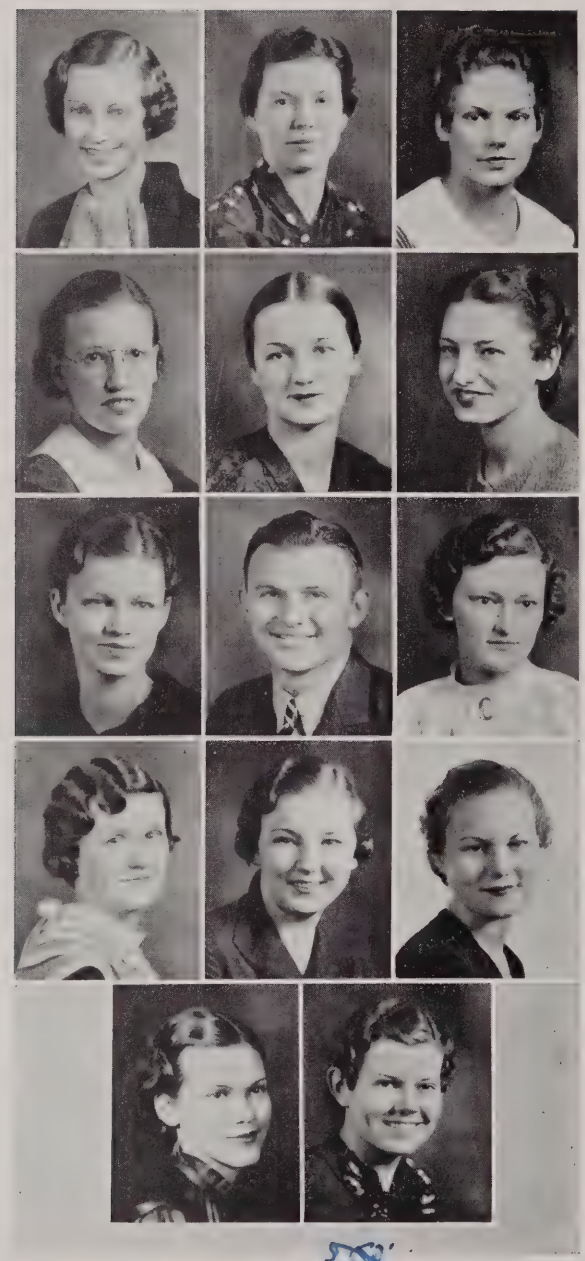

MILDRED PATISCHALL . . . . *Lewisville*

MARY PENCE . . . . . *Conway*

MARIE REYNOLDS . . . . . *Conway*

ANNA E. ROBERTS . . . . . *Booneville*

DOROTHEA ROGERS . . . . . *Conway*

MARTHA SIBLEY . . . . . *Conway*

LUCILLE STARR . . . . . *Conway*

DALE STEUART . . . . . *Murfreesboro*

NANCY VIRGINIA STEWART . . *Bradley*

GWYN STROZIER . . . . . *Fort Smith*

HAZEL SWINDLER . . . . . *Ozark*

MARTHA VIRGINIA THOMPSON . *Conway*

DORIS WOOD . . . . . *Conway*

IRENE WOOD . . . . . *Fort Smith*

Dear Ruth,
Always wishing
you the best of luck.
Frances Campbell.

SOPHOMORES

Dear Ruth
This is my last night here and I'm not studied have you. But who wants to. I'd much rather do other things more interesting. I've enjoyed our little chats as we have passed our rooms. Come back some time.
Love
Bernice

THE SCROLL

BERNICE ADAMS . . . . . *Yellville*

BARBARA ANDERSON . . . . . *Benton*

CAROLINE ARMITAGE . . . . . *Searcy*

TOKEY ASHBY . . . . . *Benton*

WENONAH FAY BAUGHN . . . *Conway*

CLAYTON BENNETT . . . . . *Carlisle*

DONALD BILLINGSLEY . . . *Fort Smith*

Hope you live to read this journal

MAE BELLE BLACK . . . . . *Conway*

HANSEL BOYD . . . . . *Fordyce*

MARY ALICE CAIN . . . . . *Eudora*

AGNES CARPENTER . . . . . *Malvern*

CLO CASHION . . . . . *Eudora*

LOUISE CHANEY . . . . . *Lonoke*

GEORGE CONNELL . . . . . *Bald Knob*

FRANCES COUNTS . . . . . *Little Rock*

MARY JOSEPHINE CRAFTON . . *Conway*

BEN CRAIN . . . . . *Mena*

J. W. DENISON . . . . . *West Helena*

Dear Ruth
I'll always remember you - I really hope that we both come back next year
Love
Aggie

BERNICE DUNCAN . . . . *Fort Smith*

ANITA DUNN . . . . . *Conway*

MELISSA ECHOLS . . . . . *Conway*

LOLA MAYSELLE EDWARDS . . *Conway*

EVA MAE FAIR . . . . . *Tyronza*

RUTH FAULKNER . . . . . *Morrilton*

MELISSA FISER . . . . . *Morrilton*

VICTORIA FISER . . . . . *Morrilton*

ILA MAE GOOD . . . . . *Amity*

ANNE GRAY . . . . . *Pascagoula, Miss.*

VIRGINIA GUTHRIE . . . . . *Conway*

MAVIS HALE . . . . . *Hot Springs*

MARY ALICE HARDIN . . . . . *Benton*

GENEVA HARGIS . . . . . *Morrilton*

JUANITA HARGIS . . . . . *Conway*

MARY KATHRYN HARRIS . . . *Morrilton*

JEWEL MAE HARRISON . . . . *Malvern*

KEITH HARRISON . . . . . *Plumerville*

MILDRED HARRISON . . . . *West Helena*

WRIGHT HATCHER . . . . . *Imboden*

WILDA HEFLEY . . . . . *Magazine*

RACHEL HESS . . . . . *Conway*

BIRDEEN HILL . . . . . *Parkdale*

RUTH HIRST . . . . . *Sacramento, Calif.*

ELIZABETH HOLTZENDORF . . . *Hazen*

WILLIE R. JENNINGS . . . . . *Conway*

EDRA FAYE JONES . . . . . *Conway*

GLADYS FAYE JONES . . . . . *Conway*

JUANITA KAYLOR . . . . . *Van Buren*

WALLACE KITCHENS . . . . . *Hamburg*

DOROTHY LAWSON . . . . . *Crossett*

DONALD LEE . . . . . *Pine Bluff*

ROBERT LeHEW . . . . . *Stuttgart*

MARGARET HELEN LEIGH . . *Morrilton*

DOROTHY LOWE . . . . . *Gillette*

HUGH McCULLOUGH . . . . . *Alicia*

CHRISTINE McDONALD . . . . *Weldon*

HARRIETTE MALONE . . . . . *Benton*

TERRY MITCHELL . . . . . *Joiner*

MURIEL MONEY . . . . . *Waldron*

FRANCES MOORE . . . . . *Conway*

IRIS NOWELL . . . . . *Conway*

EVA LOIS OATES . . . . . *Morrilton*

H. C. PARKIN . . . . . *Carlisle*

BILL PRIAKOS . . . . . *Pine Bluff*

C. W. RICHARDS . . . . . *Benton*

DORIS RITTMANN . . . . . *Gillette*

MARY RADOVIC . . . . . *Hamburg*

IMOGENE ROGERS . . . . . *Clinton*

WILLIAM SAUNDERS . . . . *Texarkana*

JIMMIE SHANNON . . . . . *Clinton*

FRANCILLE SHEPERD . . . . . *Benton*

WILLIS SMITH . . . . . *Hope*

RAYMOND STEVENSON . . . . . *Cabot*

JOHN BEN STEWART . . . . *Fort Smith*

MARGUERITE STEWART . . . . *Conway*

CHARLSIE SUTTERFIELD . . . . *Conway*

HELEN TAYLOR . . . . . *Marianna*

IDA HELEN VISE . . . . . *Forester*

PHYLLIS WALDRIP . . . . . *Grady*

J. B. WALLACE, JR. . . . . *Mena*

Dear Ruthie,

I suppose you'll never know how much more pleasure you have caused me in this one year of college. I have certainly enjoyed you and the confidence you put in me. It is my greatest wish that our friendship does not cease here — and perhaps it won't.

It is useless to try and mention the crazy things we have done together. One thing I'll remember is that Baylor - Arkansas Game in Little Rock.

FRESHMEN

Ruthie, I think you are a fine, practical girl and I'll always think lots of you.

Please, remember,

Brandee

I'll remember you and "The Mayor of Casterbridge" for long time. Lots of luck! —Ralph

Be sure to remember me until next year/semester

Dear Ruth, I have enjoyed knowing you this semester. Remember me? Ruth

Dearest Ruth we are one more close girl + I like ya lots Mary N.

P. R. ANDERSON	*Zent*	BETTY JEAN BUNGER	*Conway*
ROSA AUERSPERG	*Hazen*	LEMUEL BURNETT	*DeWitt*
ELGIN BARNETT	*Heber Springs*	THOMAS CANTRELL	*Greenbrier*
BLANCHE BEASLEY	*Heber Springs*	CHARLES HILL CARLTON	*Lake Village*
RALPH BEHRENS	*Malvern*	RUTH MOSS CARROLL	*Fort Smith*
LORENE BELL	*Fort Smith*	LENA CARTER	*Conway*
MARGARET BLANCHARD	*El Paso, Texas*	DOT CASHION	*Eudora*
CLARA MAE BOARDMAN	*Conway*	HELEN RUTH CHISAM	*Bradford*
KATHRYN BRADFORD	*Clinton*	HELEN HALL CLEMENT	*Altheimer*
MURIEL BRAND	*Harrison*	G. G. COCKMAN	*Benton*
HOWARD BUCKNER	*Pine Bluff*	MARY NEAL CONDITT	*Tuckerman*
LUCILLE BUFFALO	*England*	ANNA MARIE COPE	*Little Rock*

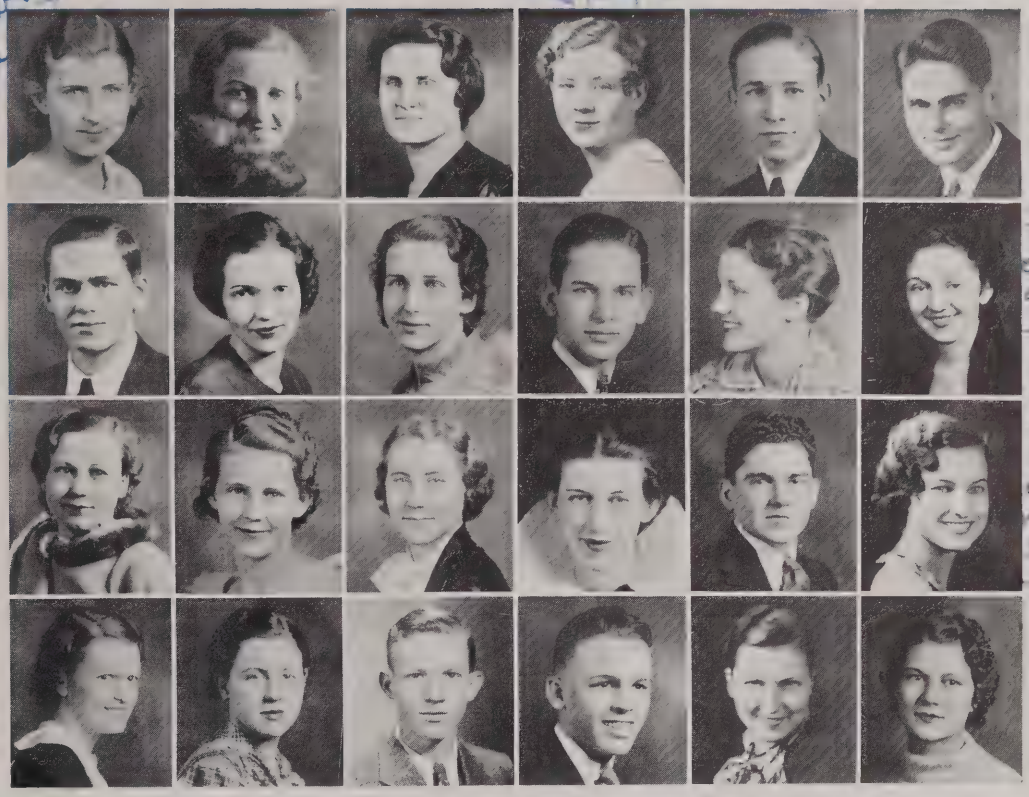

LUNA MAY CRAIN	Little Rock	MARY LOU ETTER	
JO CRAWFORD	Hollywood, Calif.	CORA FRANCES FLORENCE	Conway
EUNICE DeBOARD	Vilonia	WINNIE LEE FLOYD	Hope
WANDA LEA DECKER	Pocahontas	MAXINE FRAUENTHAL	Heber Springs
DuBOSE DOBSON	Garland	LESLIE FREEMAN	Yellville
EDGAR DONALD	Van Buren	AUDREY FULLER	Almyra
CHARLES DOWNS	Norphlet	ELIZABETH GAMMEL	Montrose
ALICE FRANCES DUDLEY	Hot Springs	EMMA MARGARET GATLING	Conway
GRACE DUTTON	Conway	JIM GIST	Conway
CHARLES EDWARDS	Conway	HARRY GREEN	Brinkley
ESTELLE ELLIOT	Pine Bluff	MARTHA ELLEN GREEN	Pine Bluff
GERALDINE ETHRIDGE	Conway	MARTHA LOUISE GREER	Conway

Dear Ruthie
I hope
lets come to
sometimes
Ruthie, I think
you are one of the
sweetest girls
I've ever known
Please remember
me once in a
while. love
Annie

WELZIE GUNNELS	*Emerson*	MARTHA LORD	*Little Rock*
LESTER HATCHER	*Imboden*	AVINEL LYONS	*Conway*
RALPH HELLUMS	*Morrilton*	ANGIE McCASLAND	*Benton*
MARION HERMAN	*North Little Rock*	MARY ADELE MARTIN	*Harrison*
HELEN HILL	*Cotton Plant*	BRUCE MENEES	*Quitman*
JOHN HUNDLEY	*Brinkley*	ALLAN MERRITT	*Morrilton*
REBEKAH HUNNICUTT	*Cotton Plant*	ERNEST MOIX	*Conway*
MARGARET HURLEY	*Newport*	ELSIE MORRIS	*Vilonia*
EUGENIA KEITH	*Van Buren*	PAULINE MORRIS	*Vilonia*
LOUISE KLINE	*Stuttgart*	ALTA NICHOLSON	*Tyronza*
IRENE LAYMAN	*Conway*	SUE NOBLES	*Parkdale*
MARIAN LENEHAN	*DeWitt*	LOUISE NORMENT	*Marianna*

SAM O'BAUGH	*Beaumont, Texas*	MILDRED STEPHENSON	*St. Charles*
ELMER OSMUN	*Kensington, Md.*	NANNETTE STEWART	*Conway*
MADGE PATTERSON	*Fordyce*	ERNESTINE STILES	*Scott*
ELIZABETH PAYNE	*Clarksville*	MILDRED STURDY	*Charleston*
MARY KATHRYN POWELL	*Charleston*	DOREEN SWAFFAR	*Conway*
JIMMIE RAE RAMSEY	*Benton*	ALLEN TARVER	*Star City*
ANNA REEVES	*Pine Bluff*	IMA THOMAS	*Rosebud*
VIRGINIA ROTH	*Stuttgart*	WINONA THOMAS	*North Little Rock*
PAULINE SCHWARTZ	*Magnet Cove*	JEAN THOMPSON	*Conway*
ELOISE SHORT	*El Dorado*	RUTH FRANCES TITUS	*Hamburg*
LaVONNE SMITH	*Pine Bluff*	DOYNE TOWNSEND	*Lonoke*
W. B. SNAPP	*Batesville*	LAWRENCE TRAWICK	*Quitman*

Dear Ruthie
It means a whole lot to me knowing you this year. I hope you have a wonderful year and I know you will. Lots of love
Nita A. E.

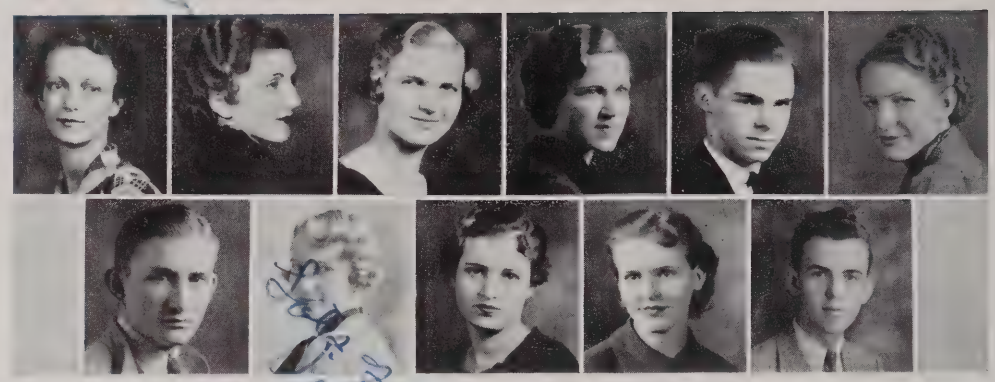

Love
Virginia

GERALDINE TUCKER . . . . *Harrison*

MYRTLE LEE TURNER . . . . . *Conway*

ANNA LOU WALLER . . . . *Little Rock*

AVA WARD . . . . . *Wolf Bayou*

JAMES WARD . . . . . *Rector*

RUTH WELCH . . . . . *Conway*

LAUDIUS WILKES . . . . . *Gideon, Mo.*

VIRGINIA ELIZABETH WILLIAMS . *Fordyce*

RUTH WILLOUGHBY . . . . . *Tyronza*

BETH WOOD . . . . . *Conway*

JOE WOOSLEY . . . . . *Carlisle*

Second Semester Students

KATHRYN BERRY . . . . . *Augusta*

ANN DODD . . . . . *Mena*

EDRICE DERDEN . . . . . *Searcy*

RUTH HUNTER . . . . . *Marianna*

CRINE HUTCHINS . . . . . *Manila*

JOHNY HUMPHRIES . . . . . *Carlisle*

JOHN S. KIRTEN . . . . . *Lake Village*

MRS. ADDY LOU NICHOLSON . . . . . *Forrest City*

DOROTHY WILLIS . . . . . *Fort Smith*

JOE T. WILSON . . . . . *Imboden*

MARY LOUISE EAST . . . . . *Arkadelphia*

PERCY BROWN . . . . . *Hot Springs*

FEATURES

QUEENS

Ruth Berry

Beauty Queen

It's been alot of fun
bein' your sister!
Lovingly,
Ruth

Mary Catherine Bayliss

Beauty Queen

Bonnie Guy Johnson

Beauty Queen

Sincerely
Bonnie Guy

Dorothea Rogers

Beauty Queen

Dear Dottie,
I hate to say, number with
Nature on night, politics and
tech, (tech especially) and
Dick, I think on Dick Fear group
Tom, Fun then Lucie the
I hope of my in Lucille and
I had time of you and our
Good Times during the long
summer evening when I'm
tech and sentimental. I'm
That's right to know you are
all so close around
Lucille's home
Truly yours
Friendship
Sincerely
Dorothea

ADRIAN BREWER - STUDIO - 31 WEST 47th ST., NEW YORK

Hollenberg Bldg., East 5th St.
Little Rock, Ark.
March 16, 1935

Miss Betty Douglas
Conway, Arkansas

My dear Miss Douglas:

The delay in returning these photographs to you, with my selections, was occasioned as much by the difficulty of arriving at a decision as by other circumstances in the work-a-day profession of portrait painting.

After the initial bewilderment of blundering into the presence of so much loveliness, it was necessary for the artistic conscience to devise an impartial method of approach to the selection of the various winners.

I remembered that an old master's advice to a young painter, upon approaching a certain problem, was, first, "to commend himself to the saints and then to don the cloak of humility", but, when I had reached this point I found it was necessary to have additional equipment in the form of some kind of armour to resist the wiles of so many pretty pairs of eyes.

Such intangible factors as charm, personality, animation, intelligence, poise, etc., had my head in such a whirl that, in sheer desperation, I reached for the traditional Greek yardstick of classic proportion and, after much careful deliberation, marked four photographs "one", "two", "three" and "four".

While not wishing to disclaim responsibility entirely for my decisions, I would like to share a little of it, nevertheless, with Messrs. Phidias, Kallikrates and several other gentlemen whose names escape me at the moment.

Thank you for the privilege and the pleasure of this delightful task.

Sincerely yours,

Adrian Brewer

Anita Dunn

Football Queen

Dear Ruth,
Remember me as one
of your dear friends and
an outstanding alum of A.H.S.
Shirley Hayes

Dearest Ruthie —
Well how there's
not much I can say about
this one grand year and
grand round of good
times for I'm sure you
won't forget it. I love
you Ruthie and all ways
Will. Please don't think
I'll ever forget you
cause I love you.
Estelle

OUTSTANDING STUDENTS

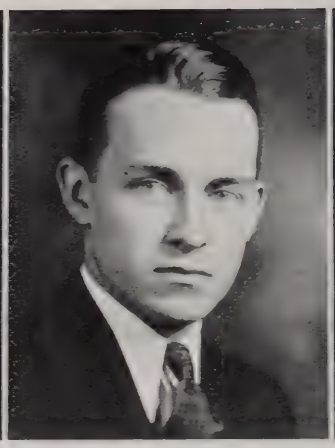

LOUISE CORDREY, *Conway*

Alpha Sigma Tau; Phi Alpha Theta; Alpha Chi; President Phi Alpha Theta '34, '35; Treasurer Alpha Chi '34, '35; Assistant Editor Echo '34, '35; Y. W. C. A. Cabinet '34, '35.

DANSBY COUNCIL, *Fort Smith*

Chi Nu; Secretary Chi Nu '34; Assistant '32, '35; Royal Rooters.

BETTY DOUGLASS, *Conway*

Alpha Phi Epsilon; Transfer from Hendrix '32; Phi Alpha Theat '33; Alpha Chi '33; Vice-President Alpha Phi Epsilon '34; Vice-President Phi Alpha Theta '34, '35; Editor Scroll '35; President pro-tem Arkansas Yearbook Association; Library Assistant '32, '35.

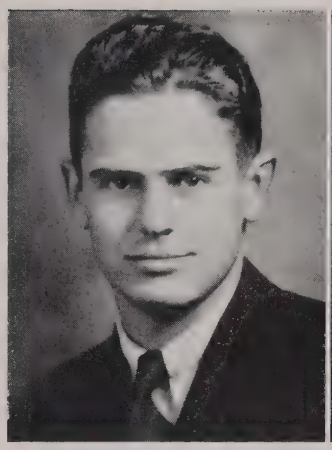
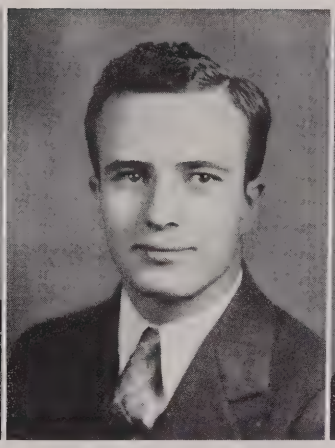
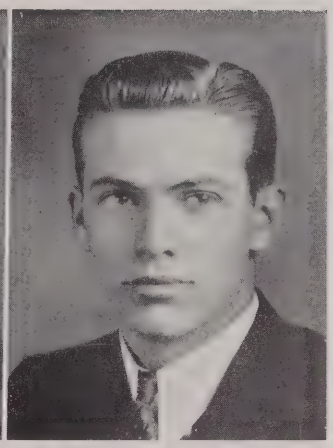

John I. Hogue

FORREST DUNAWAY, *Conway*

Vice-President Freshman Class; Royal Rooters, Football '31, '32, '33, '34; Track '32, '33, '34; Football Captain '34; President Senior Class '35; Choral Club; Secretary T Association; Vice-President T Association '33; Chairman Student Interest Committee '34, '35; Associate member Kiwanis Club '35.

ROBERT HART, *North Little Rock*

Sigma Tau Gamma; Baseball '32, '33, '34; T Association; Royal Rooters; Sports Editor Echo; Business Manager Football; Student Interest Committee; President Sigma Tau Gamma '34; Secretary Sigma Tau Gamma '33; Associate member Kiwanis Club; Business Manager Scroll '35.

JOHN I. HOGUE, *Little Rock*

Zeta Phi Delta; Biology Laboratory Assistant ; Vice-President Zeta Phi Delta; Secretary Zeta Phi Delta; Baseball '32, '33, '34; Science Club; Vice-President Science Club; Secretary Science Club.

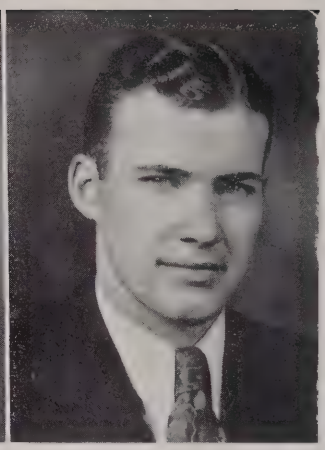

ELOISE HULL, *Mammoth Spring*

Sigma Sigma Sigma; Alpha Beta Mu; Glee Club; Chapel Choir '33, '34, '35; Sigma Sigma Sigma '33; President Alpha Beta Mu '34; Secretary Junior Class '33, '34; Y. W. C. A. Cabinet '32; Student Interest Committee '34, '35.

LOUISE LEACH, *Garner, Texas*

Alpha Chi '34; Student Representative to Alpha Chi Convention '35.

VERREL McNABB, *Vilonia*

Phi Lambda Chi; Choral Club '34, '35; Chanticleers '34, '35; Chapel Choir '33, '34; Alpha Beta Mu.

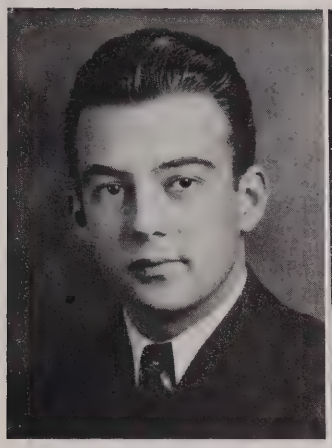

Dear Ruth,
May the best of everything be your lot.
Hob

BILL PRIAKOS, *Pine Bluff*

Sigma Tau Gamma; Business Manager Echo '34, '35; String trio '33, '34; Alpha Beta Mu. Dear "Ruthie",
I think you're very sweet and I wish you gobs & gobs of verra mucha happiness.
Ella thera com from your frens.
Tony
(Bill)

MARIE REYNOLDS, *Conway*

Delta Phi Delta; Alpha Chi '34; President Delta Phi Delta '35.

JOHN ROBERT RUSSELL, *Conway*

Phi Lambda Chi; Assistant Business Manager Scroll '32; Editor Echo '32; President Phi Lambda Chi '31, '32; President Y. M. C. A.; President Arkansas College Press Association '32; Debating '32, '34; Chairman Freshman Rules Enforcement Committee '34; Pre-Law Club; Royal Rooters; President Royal Rooters '35; Best individual debater in Arkansas '32; Phi Alpha Theta '35.

HERE AND THERE

The beautiful Queen Dink and her maids.

The prize-winning float with Katie perched high.

Mary, Queen of Founders Day.

Careful, girls. Them there mules are tempermental.

Now what are you doing? You can't scare us.

Gladys Faye and Ida Helen prepare for the worst.

Hi, Roscoe!
Pals.

Come down, Bill. We already know you're a monkey.

Why, Rachel, you might scare the fish (if there are any.

Do you girls really know how to run a mixer? We don't believe it.

The Beta Phi float. It lost the horse.

Where's Alies Maude, Bill? You look lonesome.

Tolise takes time off for a little nap.

PEOPLE

First we have a group of Deltas smiling sweetly. (They had the picture made especially for the Scroll, thats why they're smiling).

Winona and Tokey pause a moment for the inquisitive photographer.

Another bunch is enjoying the beautiful (?) weather.

What are you doing, girls? It looks like you are on the downward road?

Mary and Alphia look very serious for the moment. They must realize they are seniors.

Layton, Ken, and Turp oblige with a smile.

What are you doing Bruce?

Two boys and four girls How do you do it, A. J. and Bill?

A bunch of Alpha Sigma Tau's. And aren't they proud of their new name.

Where are you going, my pretty maid? "I'm going a-riding, sir," she said.

Girls, what are you doing so far from home?

This must be a trick picture. Hob, Gin, and Ruth look like they are studying.

Greta and Bill. Just two freshman trying to get along.

AT THE BALL GAMES

It must be funny. We thought we lost the game but maybe we didn't.

Move over so we can see. Did you ever see such Coyness.

Everyone cranes her neck to get into the picture.

Where can we sit?

All the girls are happy.

What's the matter, Betty? Is Chick not doing so good?

Strike up the band. The Tech Band parades between halves.

More people.

The Belt line. Whoever the freshman is, he certainly is moving fast.

Freshmen with their clothes backward and wrong side out. Aren't they tackey?

The girls drum corps from Tech.

Lota is waiting for a horse.

My, you look comfortable. You ought to be on the Scroll staff. Then you wouldn't be loafing.

We never would have suspected Virginia, Wanda Lea, and Maxine were farmers, but pictures don't lie.

Barbara, you know hitchhiking is not permitted

Muriel, how you have grown.

Look at Dorothea's soulful expression. She has an idea she won a place in the beauties.

Now, ladies and gentlemen, we have that dare-devil of all dare-devils, Bill Priakos, who will startle you by his marvelous acrobatic stunts.

Don't be so careful, girls. It can't be too cold.

What beautiful flowers grow at McAlister Hall.

Such going-on we never saw. How shocking. Does Mrs. Torreyson know this?

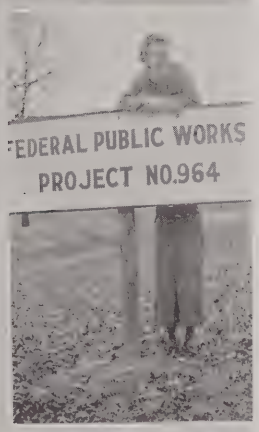

This me at my worst,
I hope!
W. Rogers

HEADS

Hansel and his pipe.
Dorothea.

Who are your friends, Bill?

Hugh looks into the distance.

Dr. Carpenter.

High hurdle Gray.

Lester.

Don and his smile.

Ox.

Gin looks studious.

Our little politician.

Marie poses as a statue.

Barnyard Stuart.

Our senior president.

Siamese twins, Martha and Mae Belle.

Tolise knocks 'em dead with the smile.

Johnny "Joe E. Brown" Lewis.

Coy.

Doesn't Alies Maude look school mar'mish?

Waydene.

Henry Smith.

Mary looks nice.

Virginia was looking at a flower, but we cut it off.

Red Bell.

Chick looks for Betty.

Jewel Mae.

Mary again.

PROMINENT PEOPLE ON THE CAMPUS

Papa and Mary. They both seem happy at the mcment

No, it's not Public Enemy No. 1. It's just Dr. McBrien at an off moment.

Miss Mitchell slows down long enough for a picture to be made.

Miss Harvey even takes off her glasses so she'll look pretty.

Wait a minute, Mr. Cordrey. We didn't mean for your legs to look so long.

Forrest and Mary Alice. They tried to hide.

Mrs. Caraway only looks natural.

ORGANIZATIONS

Beasley, Burton, Caraher, Clugston, Cordrey
Douglass, Haas, Hamilton, Higgins, Horton
Leach, Minton, Owens, Reynolds, Rogers, Wood

Alpha Chi

OFFICERS

Betty Jane Burton	*President*
Louise Leach	*Vice-President*
Louise Cordrey	*Treasurer*
Dr. P. R. Clugston	*Sponsor*

ROLL

Bernice Beasley
Betty Jane Burton
Miss Lula Caraher
Louise Cordrey
Betty Douglass
Dr. Flora A. Haas
Thelma Hamilton
E. L. Higgins
Margaret Hirt
Margaret Horton
Louise Leach
Bonnie Minton
Hazel Owens
Marie Reynolds
Dorothea Rogers
Mary Sue Wood

Y. W. C. A.

OFFICERS

Evelyn Peacock . . . . . *President*

Bernice Beasley . . . . . *Vice-President*

CABINET

Augusta Anderson
Geraldine Terral
Christine Coffman
Louise Cordrey
Frances Coxsey
Doris Wood
Corinne Sibley
Wenonah Fay Baughn
Betty Jane Burton

ROLL

Augusta Anderson
Barbara Anderson
Wenonah F. Baughn
Bernice Beasley
Kathryn Bradford
Lota Brewer
Eoline Buckman
Lucille Buffalo
Frances Burt
Betty Jane Burton
Clo Cashion
Dot Cashion
Walsa B. Castleberry
Christine Coffman
Mary Neal Conditt
Louise Cordrey
Frances Coxsey
Eula Cravens
Wanda Fleming
Winnie Lee Floyd
Audrey Fuller
Endith Gann
Anne Grey
Vivian Haley
Thelma Hamilton
Frances Hemby
Birdeen Hill
Ruth Hirst
Margaret Horton
Mildred Horton
Mary E. Jackman
Bonnie G. Johnson
Juanita Kaylor
Eugenia Keith
Marion Lenehan
Angie McCaslin
Dorothy McClure
Frances McElroy
Maurice McKinley
Harriette Malone
Carolyn Sue Matlock
Alphia Mills
Bonnie Minton
Sue Nobles
Eva Lois Oates
Hazel Owens
Madge Patterson
Evelyn Peacock
Merrill Quinley
Anna Roberts
Virginia Roth
Nannie Jean Rye
Eloise Short
Corinne Sibley
Lavonne Smith
Mildred Stephenson
Ernestine Stiles
Mildred Sturdy
Geraldine Terral
Ruth Titus
Mary Frances Wilder
Virginia Williams
Doris Wood
Catherine Yoder

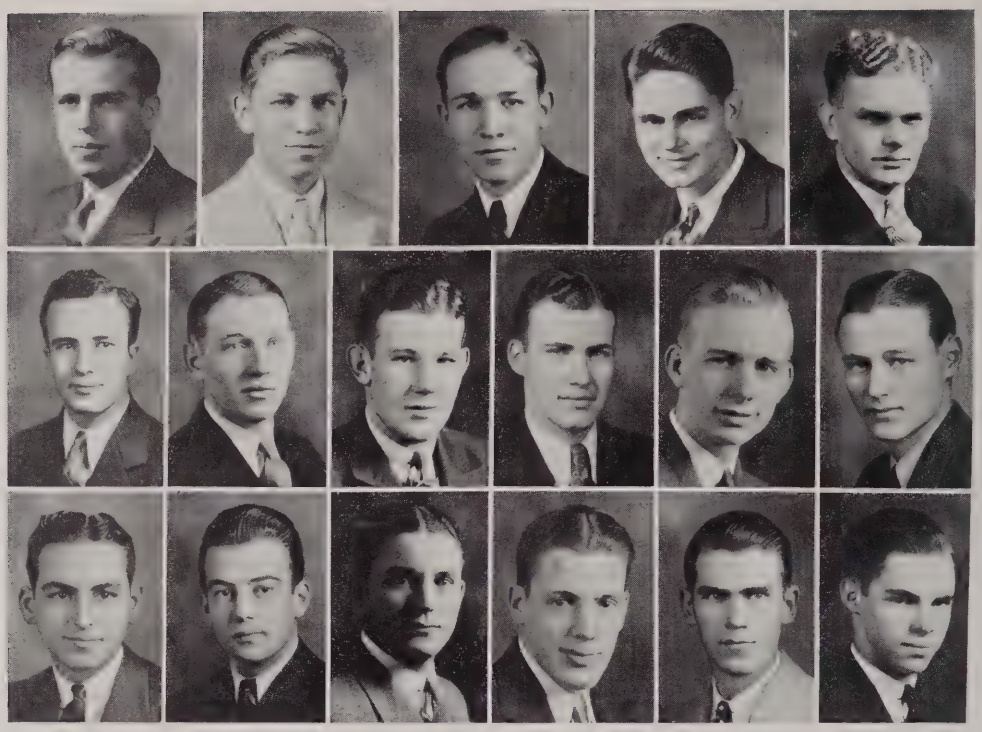

Billingsley, Carlton, Dobson, Donald, Harrison
Hart, Kitchens, LeHew, McNabb, Merritt, Milam
O'Baugh, Priakos, Roberts, Saunders, Tarver, Ward

Y. M. C. A.

OFFICERS

Verral McNabb . . . . . *President*
Wallace Kitchens . . . . . *Vice-President*
Laney Roberts . . . . . *Secretary-Treasurer*
Dr. D. D. McBrien . . . . . *Sponsor*

ROLL

Bill Eschelman
Charles Allbright
Durval Arnhart
Patton Batson
Clayton Bennett
Donald Billingsley
Robert Brawner
Lemuel Burnett
Charles Carlton
Wynne Cowan
R. S. Crimes
Elmer Curry
DuBose Dobson
Edgar Donald
Alph Eason
Harold Frizzell
Keith Harrison
Dennis Harris
Robert Hart
James Horner
Neel James
Charles Keeter
Robert LeHew
Arvice Lyons
Allen Merritt
Carlton Milam
Louis Mills
Alfred Morrison
Mike Murphy
Sam O'Baugh
Claud Peters
Jim Phelps
Carter Price
Bill Priakos
Cyril Robinson
Bill Saunders
Walter Scott
Dick Statham
Allen Tarver
Leon Thompson
Elvin Tyson
Edward Waddle
James Ward
Joe Woosley

Adams, Anderson, Bradford, Campbell, Castleberry
Chaney, Coffman, Dickerman, Duncan, Gann, Hill
Jacobs, Jones, McCaslin, Matlock, Peacock, Starr

Elementary Club

OFFICERS

Mrs. Ben Campbell	*President*
Endith Gann	*Vice-President*
Robbie Thomas	Secretary
Irene Wood	*Treasurer*

ROLL

Bernice Adams
Kathryn Bradford
Eoline Buckman
Mrs. Ben Campbell
Walsa B. Castleberry
Thelma Cecil
Louise Chaney
Christine Coffman
Ruth Dickens
Bernice Duncan
Wilma Emerson
Wanda Fleming
Endith Gann
Helen Hill
Ruth Jacobs
Gladys Faye Jones
Floy Mae Kilmer
Angie McCaslin
Carolyn Sue Matlock
Vivian Nelms
Evelyn Peacock
Na Dean Sawyer
Lucille Starr
Anna L. Smith
Robbie Thomas
Carlene Wynne

Royal Rooters

OFFICERS

John Robert Russell . . . . . President

Lola Mayselle Edwards . . . . . Secretary-Treasurer

ROLL

May Belle Black
Agnes Carpenter
Virginia Cochran
Dansby Council
Ben Crain
J. W. Denison
Forrest Dunaway
Lola M. Edwards
Rupert Edwards
Marion Francis
Virginia Guthrie
Medrith Hancock
Robert Hart
Gladys Faye Jones
Bonnie Guy Johnson
Tolise King
Mary M. McDermott
Christine McDonald
Helen Lucille Moore
Kenneth Mosley
Montine Nixon
H. C. Parkin
Evelyn Peacock
Mary Pence
Bill Priakos
Marie Reynolds
John R. Russell
J. B. Wallace

Blackmun, Coltharp, Cordrey, Coxsey, Hancock
McDermott, Pence, Priakos, Russell, Thompson

The Echo

OFFICERS

Mary Margaret McDermott	*Editor*
Bill Priakos	*Business Manager*
Miss Ora Blackmun	*Faculty Advisor*
Louise Cordrey	*Assistant Editor*
John Robert Russell	*Sports Editor*
Martha Thompson	*Feature Editor*
Mary Pence	*Society Editor*
Virginia Coltharp	*Exchange*
Frances Coxsey	*Physical Education*
Medrith Hancock	*Assistant Business Manager*
Elizabeth Welty	*Managing Editor*
Edra Faye Jones	*Column*

BETTY DOUGLASS

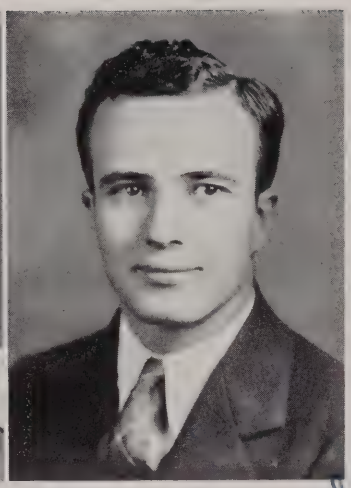

ROBERT HART

Ruthie, I swear I didn't smell a skin. Hope you have gobs of happiness in the future. Take care of my assistant.
Bob Hart

The Scroll

OFFICERS

BETTY DOUGLASS	*Editor*
ROBERT HART	*Business Manager*
ALPHIA MILLS	*Assistant Editor*
KENNETH MOSLEY	*Assistant Business Manager*
LOTA BREWER	*Organization Editor*
MARY PENCE	*Photograph Editor*
AUGUSTA ANDERSON	*Class Editor*
DALE STEWART	*Art Editor*
LANEY ROBERTS	*Sports Editor*
EDWARD WADDLE	*Sales Manager*
BEN CRAIN	*Organization Manager*
DR. P. R. CLUGSTON	*Sponsor*

The editors and managers today present to the student body of Arkansas State Teachers College the Scroll of 1935, the fruit of a year's work, worry, and hope. We have tried to cater to the desires of the students, as expressed by many of them, in producing a popular yearbook. We hope we have succeeded with the majority of the students.

In the years of the growth of the college, the school has gained a wide recogni-

tion as a teachers' college. In the last few years it has also gained recognition as a fine arts college. In many respects the college has university rating. We are proud of this progress, and it is to this great advancement in the field of the fine arts, the classics, that this book has been dedicated.

In keeping with this idea, we have taken classic art as our theme. Throughout the book we have held to a rigid simplicity to follow this theme. No startling innovations have been made, but rather we have held to the tried and approved form of things. We do not claim, as is usually done, to be putting out a different yearbook; we are using the conventional manner of editing an annual in order to please the readers.

We wish to thank here the group of people who have so greatly helped in making the 1935 Scroll what success it may be. To Mr. Hahn, Mr. Scott, and Mr. Wiegand of the Peerless Engraving Company for their aid in planning the book; to Mr. Ellis of the Russellville Printing Company; to Mr. Wieland of the American Beauty Cover Company for his beautiful designs; to Mr. Echlin of the Barnes-Echlin Studios for his patient and steady help; to the members of the Art Club for their great work in cutting the blocks for the divisional pages; and to Mr. Brewer for his willingness to judge the beauties at the last moment, we wish to express our sincere gratitude.

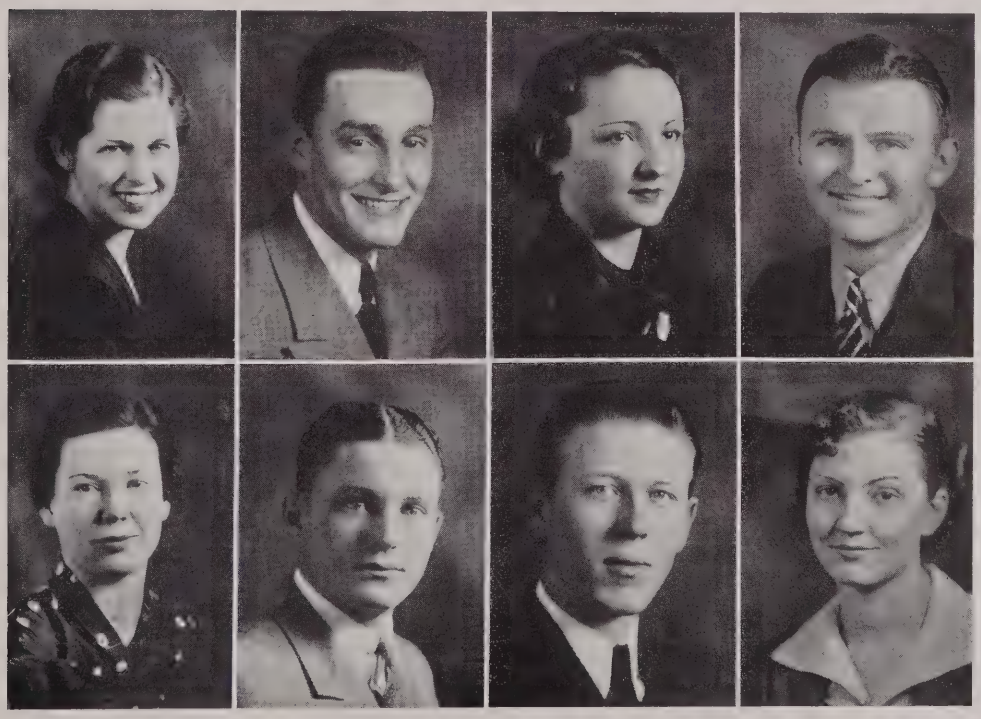

Brewer
Pence

Mosley
Roberts

Anderson
Crain

Steuart
Mills

Cordrey, Blackmun, Reynolds, Wood, Thompson, Flowers, Hughes
Douglass, Brooks, McBrien, Higgins, Hutto, Anderson

Phi Alpha Theta

OFFICERS

Louise Cordrey	*President*
Betty Douglass	*Vice-President*
Augusta Anderson	*Secretary-Treasurer*
Dr. D. D. McBrien	*Sponsor*

ROLL

Augusta Anderson
Ora Blackmun
June Brooks
Sarah Jane Bruce
Louise Cordrey
Betty Douglass
Shannon Flowers
Mrs. Ethel Groner
E. L. Higgins
Cecilia Hughes
Rose Marie Hutto
D. D. McBrien
Lowell Thompson
Mary Sue Wood

Anderson, Baldridge, Baldridge, Coffman, Gann
Hargis, Keith, Schichtl, Short, Sibley

Art Club

OFFICERS

Corinne Sibley	*President*
Juanita Hargis	*Vice-President*
Margaret Hirt	*Secretary*
Augusta Anderson	*Treasurer*
Miss Schichtl	*Sponsor*

ROLL

Augusta Anderson
Ava Baldridge
Ara Baldridge
Christine Coffman
Endith Gann
Juanita Hargis
Margaret Hirt
Eugenia Keith
Eloise Short
Corinne Sibley

Dutton, Downs, Wood, Sheppard, Trawick,
Baughn, Z. Thomas, Haley, Sims, Crawford

IN

"She Stoops to Conquer"

Play Production—Fall Semester

Miss Glenn Kirkland—Director

Milburn Adams
Wenonah Fay Baughn
Josephine Crawford
Grace Dutton
Vivian Haley
Rebekah Hunnicutt
Juanita Kaylor
Hugh McCullough
Chester Richards
Imogene Rogers
David Sheppard
Winona Thomas
Zelda Thomas
Lawrence Trawick
Beth Wood
Doris Wood

Alpha Psi Omega

OFFICERS

Miss Glenn Kirkland . . . . . *Director*

Wenonah Fay Baughn . . . . . *President*

Edra Faye Jones . . . . . *Vice-President*

Keith Harrison . . . . . *Secretary-Treasurer*

The Delta Gamma cast of the Alpha Psi Omega (National Dramatic Fraternity) was organized at Arkansas State Teachers College in 1932. Since then it has been very active on the campus.

The Alpha Psi Omega was organized as an honorary dramatic fraternity for the purpose of providing an honor society for those doing a high standard of work in dramatics. It has expanded and at present there are 120 casts in colleges and universities in the United States and Canada.

ROLL

Milburn Adams
Wenonah Fay Baughn
Josephine Crawford
Grace Dutton
Vivian Haley
Keith Harrison
Edra Faye Jones
Chester Richards
David Sheppard
Zelda Thomas
Lawrence Trawick
Doris Wood
Mary Worley

Alpa Beta Mu

OFFICERS

Eloise Hull . . . . . *President*
Bernice Duncan, Lily Kirten . . . . . *Secretary*
Mildred Harrison . . . . . *Treasurer*
Homer F. Hess, Mrs. William Little, Mrs. W. C. Thompson *Faculty Sponsors*

ROLL

Wenonah Faye Baughn
Frances Burt
Christine Coffman
Louise Cordrey
Bernice Duncan
Welzie Gunnels
Virginia Guthrie
Medrith Hancock
Mildred Harrison
Wilda Hefley
Rachel Hess
Dorothy Hicks
Elizabeth High
Eloise Hull
Margaret Hurley
Bonnie Guy Johnson
Lily B. Kirten
Robert LeHew
Maurice McKinley
Verrel McNabb
Bruce Menees
Eleanor Mapes
Carolyn Sue Matlock
Bill Priakos
Willis Smith
Martha Thompson
Laurence Trawick
Phyllis Waldrip

Baughn, Burt, Coffman, Cordrey, Duncan, Gunnels, Guthrie
Hancock, Harrison, Hefley, Hess, R. Hess, Hicks, High
Hull, Hurley, Johnson, Kirten, Little, LeHew, McKinley
McNabb, Menees, Mapes, Matlock, Priakos, Smith, Thompson
Mrs. Thompson, Trawick, Waldrip

Choral Club

ROLL

Frances Burt
Homer Hess
Anna Reeves
Wright Hatcher
Catherine Yoder
Elizabeth High
Lota Brewer
Mary Kathryn Harris
Mildred Harrison
Juanita Kaylor
Eloise Hull
Vivian Haley
Johnny Catherine Goetz
Alva Stephens
Irene Trussell
Mrs. Ben Campbell
Moree Herndon
John I. Hogue
Mary Frances Buzbee
Bill Reece Hart
David Sheppard
Robert LeHew
Wynne Cowan
Kathryn Aclin
Ruth Hill
Wesley Hargis
Martha Lord
Leslie Freeman
Christine Coffman
Ruth Jacobs
Clayton Elliott
P. R. Anderson
Ray Tyler
C. W. Richards
Orville Morris
Verrel McNabb
Clark Sally
John Hundley
Rupert Sims
Ralph Behrens

THE CHANTICLEERS

Verrel McNabb, Wynne Cowan, Mr. Hess, Robert LeHew, David Sheppard

STRING ENSEMBLE

Mrs. Thompson, Medrith Hancock, Nanette Stewart,
M. V. Thompson, Frances Burt, Eleanor Mapes,
Rachel Hess, Wenonah Faye Baughn, Louise Cordrey

Ruthie, of all the girls up here I think you are about the sweetest - you must always remember that I love you and will always be interested in you - Don't let our school days be the end of our friendship - I love you Gobs - "Nursie"

Pre-Med Club

OFFICERS

Lester McAleb	*President*
John Hiegel	*Vice-President*
Jackie Schwartz	*Secretary*
Claude Barnett	*Treasurer*

ROLL

Lucy Jane Brannon
Martha Halbrook
Raymond King
Jackie Schwartz
Wesley Hargis
John Ben Stewart
Lawrence Trawick
Forrest Dunnaway
John Hundley
Leslie Freeman
Elizabeth Bonner
Lavonne Smith
Willis Smith
W. Lloyd Bruce
John H. Jones

Johnny Humphries
Keith Harrison
R. S. Crymes
Jack Black
Elgin Barnett
Virginia E. Williams
Agnes Carpenter
Louise Watson "Nursie"
Harry Green
Claude Barnett
P. R. Anderson
Lester Hatcher
Edward Park
Claud Peters
E. E. Cordrey

John Hiegel
Newton Brightwell
Aranda Hughes
Harold Kennamer
Fred Langham
Talmage K. Lieblong
Dr. Flora A. Haas
C. V. Robinette
Lester McAleb
James Zeir
Vincent Mazzanti
John Pierce
Howard Baker
Edgar Donald
Kenneth Mosley

Carter, Cochran, Edwards, Graham, Harrison, Henry
Kerr, McKenzie, Oates, Quinley, E. Stephens, K. Stephens, Torson

Sigma Beta Lamba

OFFICERS

Josephine Graham	*President*
Margaret Carter	*Vice-President*
Hazel Myers	*Secretary-Treasurer*
Miss Torson	*Sponsor*

ROLL

Frances Campbell	Josephine Graham	Hazel Myers
Margaret Carter	Jewel Mae Harrison	Eva Lois Oates
Virginia Cochran	Lois Henry	Merrill Quinley
Eula Cravens	Margaret Hirt	Clelia Sims
Edith Dorsey	Elizabeth Kerr	Ethelene Stephens
Pauline Duggar	Martha Lord	Kathelene Stephens
Lola M. Edwards	Frances McElroy	Ernestine Stiles
Melissa Fiser	Jessie Maud McKenzie	Gwynn Strozier
Audrey Fuller	Pauline Morris	Hazel Swindler

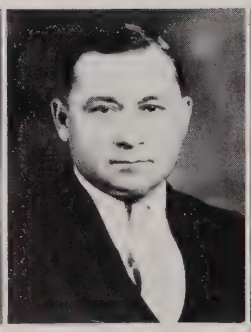
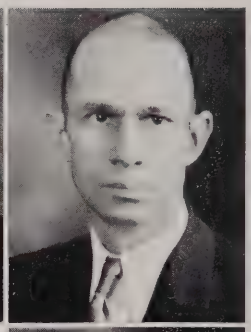
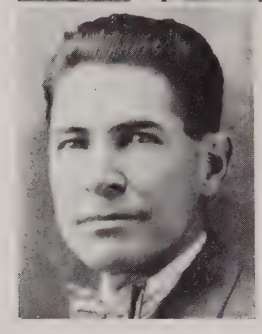

ACTIVE MEMBERS

N. E. Graham . . . *President*
B. M. Carolan . *Vice-President*
Guy Braddy . . . . *Secretary*
Dale Stuart . . . . *Treasurer*
S. D. Mitchell . . . *Reporter*
Dr. O. D. Smith . . . *Sponsor*

Alpha Tau Alpha

Adams, Marion . . . . . *Monette*
Collums, Pendall . . . . . *Conway*
Daniel, Alton . . . . . *Conway*
Fullerton, Olen . . . . *Morrilton*
Goodwin, Earl . . . . . *Van Buren*
Graham, Nathan E. . . . . *Conway*
Hallman, Elbert J. . . . . *Conway*
Hutchins, Lester . . . . . *Conway*
McNeil, Zxin . . . . . *Nimrod*
Olive, J. S. . . . . *Enola*
Polk, Bill . . . . . *Conway*
Smith, J. Edward . . . . . *Wickers*
Steed, Wirt . . . . . *Bradford*
Treadwell, Leonard . . . . *Lanty*
Troxell, A. J. . . . . *Greenbrier,*
Turner, Otto . . . . . *Conway*
Tyler, Faber L. . . . . *Springfield*
Smith, Dr. O. D. . . . . *Conway*
Simpson, Wm. J. . . . . *Conway*
Wilhite, W. L. . . . . *Conway*
Cowger, Ernest L. . . . . *Conway*
Johnson, C. A. . . . . *Conway*
Matthews, Percy B. . . . *Greenbrier*
Robinson, Newt . . . . *Greenbrier*
Shannon, Erdie R. . . . . *Choctaw*
Stewart, Dale . . . . *Murfreesboro*
Tommy, Coy . . . . . *Hope*
Bradley, Guy . . . . . *Conway*
Carolan, B. M. . . . . *Conway*
Cochran, Henry L. . . . . *Harrison*
Ferral, Hiram . . . . . *Conway*
Greene, Garlan J. . . *Valley Springs*
Higgins, W. C. . . . . *Hot Springs*
Measles, G. M. . . . . *Cale*
Nabors, J. F. . . . . *El Dorado*
Thomas, C. Newton . . . *Hampton*
Polenski, M. L. . . . . *Alma*
Seymons, O. J. . . . . *Camden*
Smith, W. C. . . . . *Conway*
Stewart, W. R. . . . . *Russellville*

Dearest pal: just gage at this space when you have the blues or in the dumps and all promise to be thinking of you and with two such minds in the same channel the blues will go pop—
Oh please come back next year and lets try our hand agains that neither can get along with anyone else so why not.??
and untill then will be thinking of you lots
your ale (dubby-wubby)
Dale Stewart

SORORITIES

Alpha Phi Epsilon

First Semester	OFFICERS	Second Semester
Helen Lucille Moore	*President*	Virginia Cochran
Mary Catherine Bayliss	*Vice-President*	Mary Catherine Bayliss
Virginia Cochran	*Secretary*	Tolise King
Jewel Mae Harrison	*Treasurer*	Virginia Guthrie

Miss Evie Shaw, *Sponsor*

ROLL

Mary Bayliss
Ruth Berry
MaeBelle Black
Mary Alice Cain
Agnes Carpenter
Clo Cashion
Virginia Cochran
Mary Josephine Crafton
Betty Douglass
Lola Mayselle Edwards
Ruth Faulkner
Virginia Guthrie
Medrith Hancock
Geneva Hargis
Jewel Mae Harrison
Frances Hemby
Mary Ellen Jackmun
Helen Keller
Tolise King
Dorothy Lawson
Margaret Helen Leigh
Maurice McKinley
Terry Mitchell
Frances Moore
Helen Lucille Moore
Montine Nixon
Evelyn Peacock
Mary Pence
Corinne Sibley
Martha Sibley
Waydene Simmons
Alies Maude Parsons
Helen Taylor
Martha Virginia Thompson

Dear Ruthie —
Am not joking or shooting the gravy, but I do love you and I think your friendliness + personality should take you

Dear Ruthie,
I certainly am glad I can call you my sorority sister - hope I will see you next year -
Mai Belle

any place you want to go. Sides all that you sure is a swell and wonderful C. O. C. Dearest Ruth — You can never know how glad I am to have you for an A.Φ.E. sister. you were a grand pledge and a loyal member, come back next year and help keep us the best on the campus.
Jim

Dear Ruthie —
How I have enjoyed knowing you + pledging AΦ with you so much. Don't ever forget me Ruthie + come back next yr. + will make AΦ Top —
Good luck —
Jean — Aggie

Dear Ruthie,
Hey, lucy sure I have enjoyed you. I have had lots of fun. Be sweet + don't forget me.
"Babe"

Dear Ruth,
I am glad you are an AΦE sister + I wish you plenty of luck
Alice Hale

Dear Ruthy —
You were a peachy pledge. Carry on next year.
Mary.

Bayliss, Berry, Black, Cain, Carpenter, Cashion, Cochran
Crafton, Douglass, Edwards, Faulkner, Guthrie, Hancock, Hargis
Harrison, Hembey, Jackman, Keller, King, Lawson, Leigh
McKinley, Mitchell, F. Moore, H. L. Moore, Nixon, Peacock, Pence
Shaw, C. Sibley, M. Sibley, Simmons, Parson, Taylor, Thompson

You were a darn good pledge and I like you more for it, Sister. Luck to you, way down.

Ruthie,
I have enjoyed knowing you while, but I hope you will be back next yr.
M. Sibley

Dear Ruthie,
How I wish we could see each other more often. I enjoyed knowing you and I can't believe I've been so long without your acquaintance. I can't be as good to you as you deserve but I'll try. Don't forget me and remember you have many friends.

It may be a bad part of the state but it's a good place to be grown. Be good and lots of luck.
Dottie

Alpha Sigma Tau

OFFICERS

Mary Worley	*President*
Bernice Beasley	*Vice-President*
Mary Sharrock	*Secretary*
Louise Cordrey	*Treasurer*
Dr. Ada Jane Harvey	*Sponsor*

ROLL

Caroline Armitage
Wenonah Faye Baughn
Bernice Beasley
Margaret Carter
Christine Coffman
Louise Cordrey
Frances Coxsey
Frances Garrett
Thelma Hamilton
Mary Kathryn Harris
Lois Henry
Elizabeth Holtzendorf
Lily B. Kirten
Edra Faye Jones
Jessie Maude McKenzie
Alphia Mills
Eva Lois Oates
Mary Sharrock
Hazel Swindler
Doris Wood
Mary Worley
Catherine Yoder

Armitage, Baughn, Beasley, Carter, Coffman, Cordrey, Coxsey
Hamilton, Harris, Harvey, Henry, Holtzendorf, Jones, Kirten
McKenzie, Mills, Oates, Sharrock, Swindler, Wood, Worley

Delta Phi Delta

OFFICERS

Marie Reynolds	*President*
Lota Brewer	*Vice-President*
Barbara Anderson	*Secretary*
Bernice Duncan	*Treasurer*
Miss Mitchell	*Sponsor*

ROLL

Barbara Anderson
Tokey Ashbey
Elizabeth Baker
Lota Brewer
Helen Denison
Bernice Duncan
Marion Francis
Ila Mae Good
Rachel Hess
Gladys Faye Jones
Nannie Lea Kessinger
Carolyn Sue Matlock
Muriel Money
Mary Radovic
Marie Reynolds
Dorothea Rogers
Francille Shepherd
Nancy Virginia Stewart
Venita Stuckey
Ida Helen Vise
Elizabeth Wofford
Mary Sue Wood

Dearest Ruthy,
I really feel it is an honor and privilege to know you - I only wish we can be back again together -
Love
Elsie

Lots of luck to you - may you have a very successful life.
Nancy

Dear Ruthie,
You are real sweet, I think, and I like you so much. Always be good to your kinfolks - And remember,
Ida Helen

Anderson, Ashby, Brewer, Denison, Duncan, Francis
Goode, Hess, Jones, Matlock, Mitchell, Money
Reynolds, Radovic, Rogers, Shepherd, Stewart, Stuckey
Thomas, Vise, Wooford, Wood

Anderson, Berry, Coltharp, Dowdle, Graham
Horton, Hughes, Hull, Johnson, Lowe
McDermott, Mapes, Sanders, Rittman, Terral, Towell

Dear Ruthie: just a word or two in remembrance of your mac Alister days. I have tried to be loyal to the banning and always. Good luck and good bye, dear friend. Doris.

Sigma Sigma Sigma

OFFICERS

Bonnie Guy Johnson	*President*	Madge Towell
Elizabeth Welty	*Vice-President*	Augusta Anderson
Mildred Horton	*Secretary*	Cecilia Hughes
Mary M. McDermott	*Treasurer*	Virginia Coltharp

Miss Mattie Sanders, *Sponsor*

ROLL

Augusta Anderson
Doris Berry
Virginia Coltharp
Josephine Dowdle
Josephine Graham
Mildred Horton
Cecilia Hughes
Eloise Hull
Bonnie Guy Johnson
Dorothy Lowe
Mary M. McDermott
Eleanor Mapes
Doris Rittman
Geraldine Terrall
Madge Towell
Elizabeth Welty
Lucille Williams

FRATERNITIES

Chi Nu

OFFICERS

Lindsey Hatchett	President
Rupert Edwards	
Kenneth Mosley	Vice-President
Dansby Council	Secretary
John Ben Stewart	Treasurer
Lowell Thompson	Sponsor

ROLL

Claude Barnett
Clayton Bennett
Howard Buckner
Thomas Cantrell
G. G. Cockman
Dansby Council
DuBose Dobson
Edgar Donald
Rupert Edwards
Billy Eschelman
Horton Farish
Eugene Fraser
Layton Gray
Lindsey Hatchett
Bruce Kellar
Wallace Kitchens
Heyward McManus
Bob Maddox
Kenneth Mosley
Elmer Osmun
H. C. Parkin
Jim Phelps
Carter Price
Willis Smith
Dick Statham
John Ben Stewart
Doyne Townsend
Minter Wood

E. S. Jennings

Dear Ruth,
I wish you many happy years at A.S.T.C.
With Titus—
My friend and confident.
Jim

Ruthie,
you are the bestest apple of my eye. When I begin see now I hope that you must sign. Take everything easy like.
Jim

Dear Ruth:
I was sure disappointed when I didn't get that date last september "Dickey Bird"

Dear Ruthie
Now, I think you're one of the swellest girls I ever knew & hope everyone you see that next year remember we are to be best friends forever.
"Hop"

Little Sister remember how I couldn't eat or anything until I found out that you was my long lost little sister, your half brother "Snake"

Dear Ruthie:
I think you are a hell Bun. Have enjoyed knowing you always remember me as one of your friends
"Buddie"

Hello Kitten
Last to forget
Ellis Cannon.

Dearest Ruth,
Don't you dare forget your old buddy. Here wishing you many years to brighten your path in life. Stay just as sweet as you are
Rupert

Dear Ruthie
I think you are a mighty swell little girl & hope we will be good friends.

I'll never forget Ruthie. I'll always remember you as one of the fairest and sweetest girls in the world.
Bunny Bradford

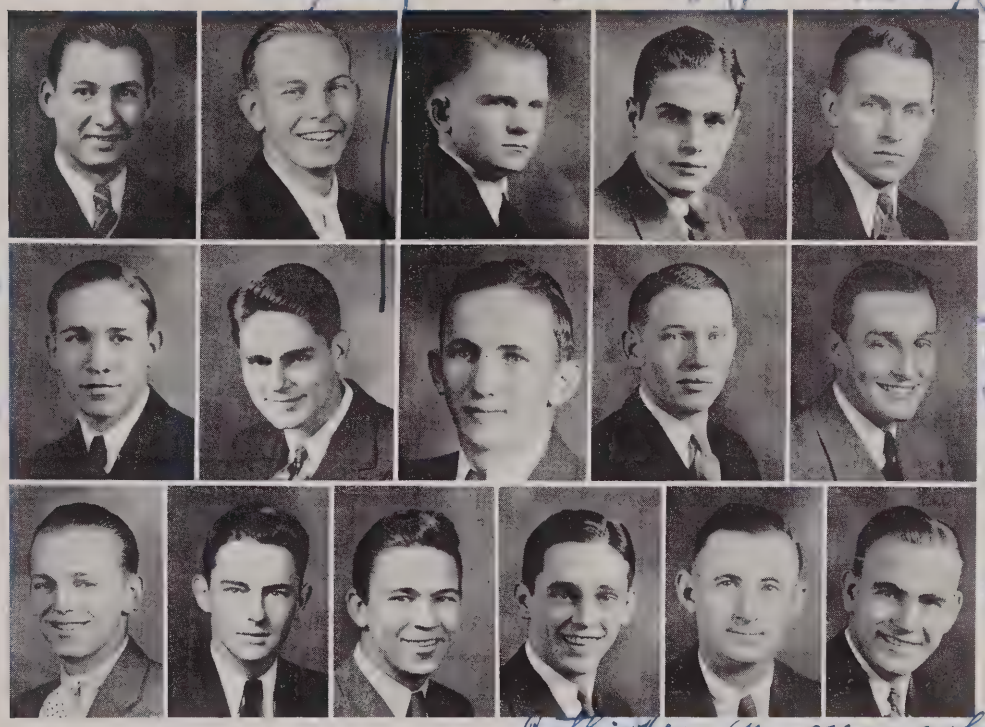

Bennett, Buckner, Cantrell, Cockman, Council
Dobson, Donald, Edwards, Kitchens, Mosley
Osmun, Parkin, Smith, Stewart, Thompson, Townsend

Ruthie Hon. You are an awfully sweet girl, and I hope we all have a big time at the YN dance to night. It has been a great pleasure to have known you and I hope you come back next year. John Ben.

Dearest Ruth,
I've enjoyed knowing you a lot and want you to know that but you are girl, I think you are the sweetest I have ever known
lots of luck & happiness
Willis

Sigma Tau Gamma

OFFICERS

Robert Hart	*President*
Dale Steuart	*Vice-President*
J. B. Wallace	*Secretary*
Ben Crain	*Treasurer*

ROLL

Donald Billingsley
Jack Black
Hansel Boyd
Presley Clark
Wynne Cowan
Ben Crain
J. W. Denison
Charles Edwards
Hugh Edwards
Jim Gist
Robert Hart
Lester Hatcher
Wright Hatcher
John Humphries
Hugh Jones
Charles Keeter
John S. Kirten
Donald Lee
Johnny Lewis
Hugh McCullough
Bruce Menees
Berry Middleton
Bill Priakos
Otis Rowe
Dale Stewart
Laurence Trawick
J. B. Wallace Jr.
James Ward

Dear Ruth -
I enjoyed knowing you this year & hope to see you next year. Don't spend any wooden nickels.
your friend
Keeter

To the sweetest girl I've met at the old school.
May you stay as sweet, and as you have been in my [illegible]
Patricia
This little Black Boy will always be your friend
Jack Black

Billingsley, Black, Boyd, Crain, Denison, Edwards
Gist, Hart, L. Hatcher, W. Hatcher, Lee, McCullough
Menees, Middleton, Minton, Priakcs, Stewart, Trawick
Wallace, Ward

Patricia,
Don't forget me
Ed Oliver
ΣΤΓ

Alice, Since the first of school I have considered you one of my friends, Kippy Merritt

Dear Ruthie - I will always remember you as one of the good old girls of the institution. Hope you will remember me. See you next year Love Ralph Hellums

Ruth: Remembering me. Keith

Dear Ruthie Paluther are you coming down to Stephen to see us? I hope to see you back up here next year. "Football" Bob

Ruthie - It was to my first love at Teachers and I still think you are sweet as all the rest. Summer Sam

Anderson, Green, Gunnels, Harrison, Hellums, Herman
Hundley, LeHew, McNabb, Merritt, Milam, O'Baugh
Richards, Roberts, Russell, Saunders, Sheley

Dear Ruthie We know how it feels to earn and food don't we kids. Ruth you are one and a real friend G. W.

Dearest Ruth, I have enjoyed knowing you this year although I would liked to have known you better. Good luck and lots of the best Bill Saunders

Phi Lambda Chi

First Semester	OFFICERS	Second Semester
Laney Roberts	*President*	Roland Humble
Roland Humble	*Vice-President*	Robert Brawner
C. W. Richards	*Secretary*	C. W. Richards
Keith Harrison	*Treasurer*	Keith Harrison

C. F. Sheley, *Sponsor*

ROLL

Charles Allbright
P. R. Anderson
Russell Bell
Robert Brawner
Elmer Curry
Wells Fielding
Welzie Gunnels
Keith Harrison
Ralph Hellums
Roland Humble
John Hundley
Robert LeHew
Arvice Lyons
Joe McCullough
Verrel McNabb
Bill Martin
Allen Merritt
Carlton Milam
Sam O'Baugh
John Pierce
C. W. Richards
Laney Roberts
John Robert Russell
Bill Saunders
Edward Waddle

ATHLETICS

To Ruthie:

Hon; I sure have enjoyed roaming with you, I am looking forward to next year when we'll be back in 319. You know, if you know me at all. I can't write what I want to, but I'll only take up this little space to say, "I love you lots."

Que

Ruthie dear, Everything been said before — but I'll make it one more and tell you just what a swell girl I think you are. I'm sure you'll succeed in anything you undertake for you have that "grit," "determination" and "stickability" to do anything — so hon, get in there and fight and you'll win. Good luck.

Freshie.

Don't forget our association and good times at A. I. C.

FOOTBALL

Jerry Dalrymple, *Coach*

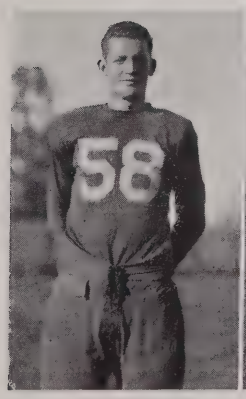

Ball

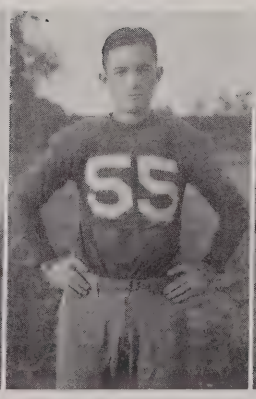

Baldus

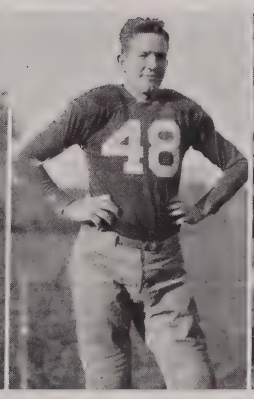

Bell

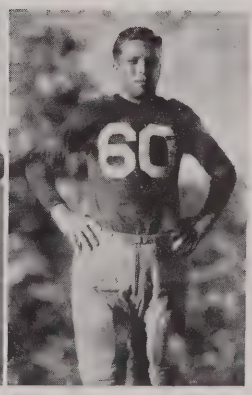

Billingsley

CLARK COOK DUNAWAY FRASER

With eight games scheduled the Arkansas Teachers Collegs Bears officially opened their 1934 gridiron campaign on September 29 with Little Rock Junior College and closed it on November 29 with the annual Thanksgiving game with Hendrix.

Lettermen returning included Forrest Dunaway, captain and half-back, Mike Murphy, sub-captain and end, Fraser and Lewis, backs, Walkard and Gray, ends, Rowe and Janske, tackles, Bell, Culpepper and Wood, guards, and Ball and Flowers, centers.

The first game of the season ended in a tie. Despite the fact that the game with Arkansas College was lost by a score of 19 to 12, the Bears showed a marked

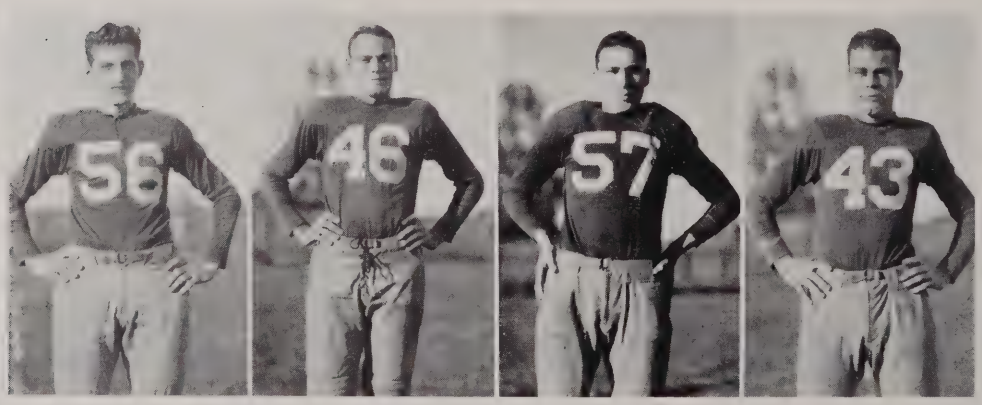

FARISH GRAY JANSKE LEWS

Mills

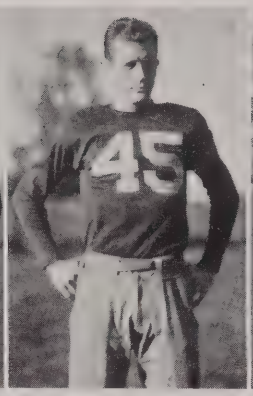

Murphy

Rowe

Smith

improvement, and for the first time the offense showed a sustained drive. In the third game of the season, the Bears, regarded as a set-up for the Ouachita Tigers, outfought the Ouachita team throughout the first half. The undersized Teachers line outcharged the giant Tiger men opposing them and the backs showed great punch and power. Horton Farish's sweeping end plays and the general backfield play of Dunaway featured the Teachers' first half attack. Both were injured and forced to leave the game. In the second half the Tigers were the powerful team and the game ended with the score 27 to 0 in favor of Ouachita.

October 19, the Bears lost to the Henderson Reddies, October 26 they met the Jonesboro team. November 2 the Tech Wonder Boys defeated the Bear eleven in a long game on Estes field. November 16 the Teachers won from the

Smithart

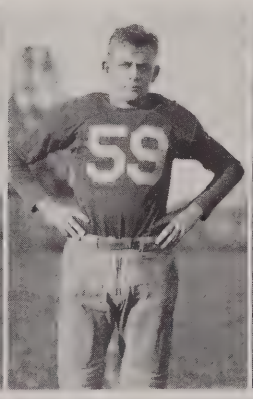

Teeter

Wood

Mosley, Turner
King

Murphy, Teeter, Capt. Dunaway, Smithart, Fraser, Cook, Baldus
Snapp, Wood, Farish, Kenneway, Mills, Lewis, Bell, Billingsley
Coach Dalrymple, Clark, Smith, Ball, Janske, Rowe, Gray, Shelton

Just a little facial elevation. Forget Public. We enjoyed knowing you. Best of luck. Turp

Magnolia Mule-riders by a score of 6 to 0. In the final game of the season with Hendrix Thanksgiving day, the Bears lost in spite of superior playing throughout the game. A field inches deep in mud and water turned the game into a punting duel. The Hendrix team got the breaks long enough to score one touchdown and then held the Bears scoreless.

At the annual football banquet held December 15, twenty letters were awarded. Forrest Dunaway was awarded a gold football as the Teachers' outstanding player in the Thanksgiving day game with Hendrix. The football was given by Coach Dalrymple. Layton Gray and Russell Bell were elected captain and subcaptain for the 1935 football season.

Capt. Harvey Shelton, *Assistant Coach*

BASKETBALL

I mean I'm the stuff - but you are kinda cute your self. Considering the roomy you have - well hum I don't think its but one thing - I love you

Gunnells

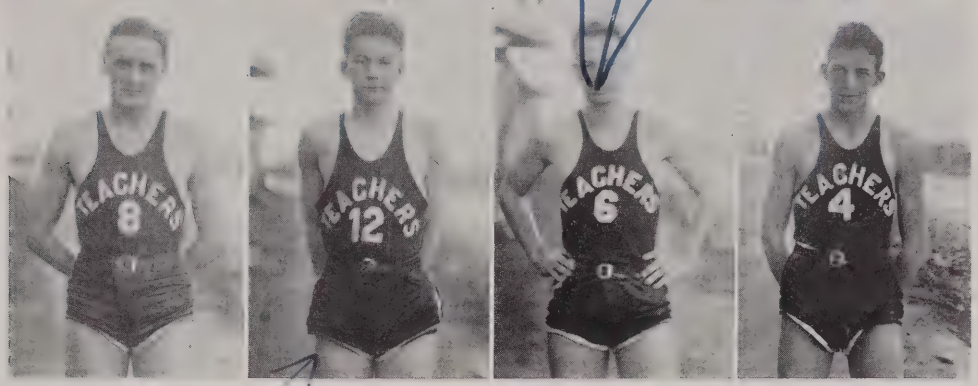

CLARK CURRY GUNNELLS HATFIELD

Dear Ruth - you are one more sweet good girl and I'll always be crazy about you.
Curry.

Starting the season with only two lettermen, the Teachers College Bears gathered a large amount of good freshman talent into one of the best basketball teams in the history of the school. The team made an enviable record, winning twenty-two games, losing five, and tying one.

Beginning the play with two non-lettermen games with Tech, the Teachers team won both for a fine start. During the season Coach Dalrymple's team won two more games from Tech, one from Sun-Life, three from Shoemaker - Bush, five from Hendrix, two from Bellefont, two from Little Rock Junior College, and one from the American Bakery. The losses went to Sun-Life, Shoemaker - Bush, Bellefont and Jonesboro. The tie was with Bellefont.

MIKE MURPHY, *Captain*

Under the leadership

Ruth Honey, I declare you are a sweet one - I'm coming to see you, just you wait & see. Mike

KINCANNON

KINCANNON

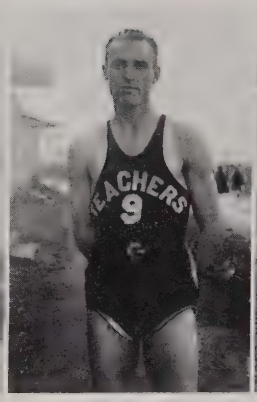

MAGNESS

MATHIS

of Captain Mike Murphy, sensational shooting star, the Bears played a brilliant offensive and defensive game all through the season. Murphy led the scoring for the state with Walkard, forward, following not far down the line.

The intra-city series with Hendrix was easily won by the Teachers five. The Bears won all five games with very little effort. The scores were 60-31, 54-26, 36-20, 67-32, and 45-35. The Warriors were no match for the larger Teachers team.

Dear Ruth,
The boy that can't play basketball,
"Frosy" Lambert

The squad lost a very good player early in the season when Arnhart, center was declared ineligible. Mathis had a very good season at center, developing

MILLS

SMITH

TYSON

WALKARD

When you see a frog
in a tree,
Pinch his tail and think
of me. a friend -
G Lin Tyson

Coach Dalrymple, Murphy, Gunnells, Hatfield
Mills, Smith, Clark, Walkard, Kincannon
Tyson, Curry, Magness, Kincannon, Mathis

toward the end into one of the best scorers of the team. Captain Murphy played his usual highly sensational game consistently throughout the season. His famous one-hand throws were one of the outstanding features of the team. Walkard at forward played a steady game with a great amount of scores to his credit. Smith, Clark, Tyson, Mills, Magness, Ted and Tom Kincannon, Curry, Hatfield, and Gunnels, all had a fine season together.

The Bears were second to Jonesboro in the race for the title for northern section of the conference. In the A. A. U. meet, however, the Bears defeated the American Bakery 41-28 in the preliminaries, to meet Sun-Life for the state A. A. U. championship. When the two teams met, March 11, Coach Dalrymple's team defeated the Sun-Life quintet 55-38, thus winning the state A. A. U. title and a trip to the national meet at Denver. At Denver, however, the team did not meet with much success. They were eliminated in the first game there.

We feel that this splendid record is something to be proud of. The team loses only one member this year by graduation, its Captain Mike Murphy. His spectacular playing will of course be greatly missed; but with the wealth of material we have now and the new freshman material next year, Teachers should have a championship team for the 1935-'36 season.

Teachers	50
Teachers	24
Teachers	24
Teachers	23
Teachers	52
Teachers	32
Teachers	60
Teachers	54
Teachers	30
Teachers	39
Teachers	38
Teachers	37
Teachers	47
Teachers	44
Teachers	35
Teachers	32
Teachers	27
Teachers	52
Teachers	63
Teachers	43
Teachers	31
Teachers	39
Teachers	36
Teachers	67
Teachers	45
Teachers	56
Teachers	41
Teachers	56
Tech	47
Tech	23
Sun Life	40
Shoemaker-Bush	24
Shoemaker-Bush	38
Tech	25
Hendrix	31
Hendrix	26
Bellefonte	22
Bellefonte	44
Jonesboro	50
Tech	34
American Bakery	35
Shoemaker-Bush	30
Sun Life	33
Bellefonte	30
Bellefonte	27
Little Rock Jr. College	26
Harding	30
Shoemaker-Bush	38
Jonesboro	43
Harding	31
Hendrix	20
Hendrix	32
Hendrix	35
Little Rock Jr. College	33
Arkansas College	38
Arkansas College	32

JERRY JR. *"Fussy"*

TRACK
and
BASEBALL

Dearest Ruthie:
You a good pal of mine has been going with you. [illegible] to you that I don't like that but we have and I can't kill him.
Sweetest heart I think you are the sweetest thing and I love you lots.
I hope remember me, and I love you. Dayton

Pal this, you meet the best workers of the whole force of girls.
Bernice Kellar

Dunaway Gray Hatfield Hickerson
Kellar Mosley Richards

Track

Beginning the season under handicaps, the Teachers thin clads nevertheless had a fair season. Lack of a place to practice forced the team to go to the Hendrix stadium for its workouts. The squad was unusually small and was greatly hurt by the loss of Bob Allison and Orville McCastlin, sensations of the year before.

In a dual meet with Ouachita, April 13, the team lost with a score of 84-41. Gray tied for second high point man with ten points. Dunaway placed third in the 100 and 220 yard dashes; Mosley and Black placed first and third in the 440; Black came in second in the 880; Hickerson placed third in the mile, third in broad jump, first in the high jump and second in shot put. Gray and Stuart placed first and third in the 120 yard hurdles and first and second in the 220 hurdles. Others placing were Talbert in javelin, Stuart in discus, and Thompson in pole vault.

In a meet with Jonesboro the Teachers won 78-48. Gray, Hickerson, and Stuart composed the trio capturing scoring honors. Gray took first place in the

120 yard high hurdles, was second in the low hurdles, and won first in the 220-yard dash. He also ran in the 880-yard relay team. Hickerson took the shot and broad jump, finished second in the high jump, and ran on the winning 880-yard relay team. Stuart won the low hurdles and discus, was second in the high hurdles, and ran a lap on the mile relay team. The mile relay was the thrilling event of the entire 15-event program. Bogan of Jonesboro overcame a lead of about 15 yards on the third lap, only to see Mosley, Teachers anchor man, finish inches ahead of Bridges, who brought the baton in for the Aggies.

In the State meet Gray and Hickerson were the only Bears to place first. Gray won both hurdle races in the final and clipped .1 second off the record for the highs, but Edwards of Tech had bettered the record by .2 second in the semi-finals the day before. Hickerson tied for first place in high jump with Edwards of Tech at 6 feet and one half inch. The other Teachers man who placed in the meet were Stuart, third in high hurdles, and Kellar, second in the broad jump.

Richards Hougelin Dunaway
Kellar Hatfield Mosley Hickerson Gray

Baseball

After some dispute as to whether or not there would be a Bear Baseball team in 1934, all the difficulties were finally ironed out, and under the coaching of Mr. Minton regular practice started March 17.

Although the A. T. C. aggregation appeared weak at first in the pitching staff, the hurlers did some very good work, especially Carter, Hogue, and Edwards. The Bears had a fast infield, good catching, and a fair outfield. The candidates for positions were: Brotherton, first base; Collums and Jones, second base; Batson and Jacobie, shortstop; Wood and Bell, third base; Hatchett and Melton, catcher; and Burnett, Hart, Elliott, and Milam, outfield.

Out of ten games the team won four. Monticello won two games from the Bears with the scores 5-2 and 8-2. In the first Monticello game the Teachers team used three pitchers. In the second game Carter pitched a good game, but he was continually in a hole because of the errors of his team mates.

The Teachers team as a rule played better ball in the last inning. In a game with Ouachita, the Bear nine won 3 to 2, pushing over the winning run in the eighth inning. The Teachers counted once in the first inning, again in the seventh and scored another in the eighth. Vinton Edwards pitched a strong game for the Bruins, giving up only seven hits, and holding the Tigers scoreless for seven frames. Some fine fielding on the part of Collums and Hogue helped him materially in two innings.

The Teachers team finished in a tie with Tech for fourth place. The first three places were held by Monticello, with seven wins and two losses; Ouachita, with six wins and four losses; and Henderson, with five wins and four losses. The baseball season was good considering the handicaps. The regular athletic field was in process of reconstruction. The team had to use an improvised field across the street from Doyne Hall. The place was rough and much of the time was too wet for practice. In view of these handicaps the season was really not so bad.

Arkansas State Teachers College

CONWAY, ARKANSAS

THE ADMINISTRATION BUILDING

A Member of the American Association of Teachers Colleges with a Class "A" Rating, no Deficiencies

A Liberal Arts College that is Nationally recognized, being fully accredited by the North Central Association of Colleges, and also a member thereof.

FOR FURTHER INFORMATION ADDRESS

H. L. McALISTER, President

CONWAY PRINTING COMPANY

Publishers of

THE LOG CABIN DEMOCRAT

DAILY AND WEEKLY EDITIONS

College Pamphlets and Commercial Printing

CONWAY 112-14 West Oak Street ARKANSAS

BANQUETS DINNERS BALL ROOM

COFFEE SHOP

HOTEL BACHELOR

Geo. L. Bachelor, *Manager*

CATERING TO COLLEGIATES

GOLFING CONWAY, ARKANSAS GARAGES

FRASER DRUG CO.

NYAL SERVICE

* * * * *

MAKE OUR STORE YOUR HEADQUARTERS

* * * * *

PHONE 422

WE DELIVER

BARNES & ECHLIN

* * * * *

Photographers for

The SCROLL

* * * * *

Front Street

Headquarters For
SCHOOL SUPPLIES

Come to
STERLING'S FIRST

Courteous Service Always

Sterling
5¢ to $1 STORE

CONWAY THEATRE

H. H. Thomas, *Manager*

* * * * *

THE BEST IN SCREEN
ENTERTAINMENT

CONWAY'S GIFT SHOP
Gifts for the whole family
Graduating Presents

As low as you want to pay for
a fine Diamond or Watch

FLETCHER SMITH

JEWELRY — GIFTS

STEED'S

Cleaners and Dyers

* * * * *

Phone 350

Compliments of

BON TON
BAKERY

MAXINE SHOP

CONWAY'S COMPLETE
LADIES' SHOP

Compliments of

M. K. GROCERY COMPANY

THE FAIR STORE	CONWAY Electric Company
CLIBORNE SHOE SHOP	MODEL LAUNDRY
YEAGER & HOBBS	CONWAY SHOE STORE
THE COLLEGE SHOP	MOIX & COMPANY

Compliments of

Grummer Hardware Co.

"ONE PRICE AND NO MONKEY BUSINESS"

BLACK CHEVROLET

Oldsmobile Co.

* * * * *

AUTHORIZED SALES

AND SERVICE

L. P. CRAFTON

Flour and Feed Company

* * * * *

HEAVY GROCERIES

FIELD SEED and FERTILIZER

* * * * *

PHONE 70

Compliments of

Frauenthal & Schwarz

—Incorporated—

* * * * *

ALWAYS AT YOUR SERVICE

Compliments of

The First National Bank

* * * * *

CONWAY

ARKANSAS

WHERE THE TEACHERS
STOP and SHOP

J. C. PENNEY, Inc.
Department Store

TERRY'S COLLEGE STORE

TEXT BOOKS, SCHOOL SUPPLIES

Toilet Articles—Eats and Drinks

WE SUPPLY THE STUDENT WANTS

TERRY'S

WHEN YOU ARE IN CONWAY—

VISIT OUR STORE

GREESON'S DRUG STORE

REXALL STORE

CONWAY'S LEADING DRUG STORE

FORTUNE'S ALL-CREAM ICE CREAM

The Largest, Finest, and Most Modern Beauty Salon in the State

CONVENIENTLY LOCATED

8 – Spacious Booths – 8

A Complete Beauty Service
Professional Beauticians

Courteous Service

PHONE 8

Also a Complete Line of

UNDIES - HOSIERY - NOVELTIES

WILLETTE

BEAUTY SALON

"Just East of Terry's"

Where the well dressed co-ed selects her complete wardrobe for every occasion!

* * * * *

DRESSES, MILLINERY, COATS
UNDIES, NOVELTIES, HOSIERY

* * * * *

A Complete Beauty Service
Experienced, Courteous Operators

* * * * *

Beauty Salon Phone, 214
Ready-to-Wear Phone 717

* * * * *

HINTON'S

"Always First to Show the Newest"

Best wishes
Johnny Gage

Dear "Ruthie"
I hope you have a sweet
summer and a happy return next year.
Best wishes "Ruth" "mom"

PEERLESS ENGRAVING COMPANY
ARTISTS, PHOTO-ENGRAVERS

PEERLESS ENGRAVING CO. LITTLE ROCK

Little Rock, Arkansas

Russellville Printing Co.

CATALOG AND COMMERCIAL PRINTERS

Russellville, Arkansas.

Dear Ruthie,

To ~~try~~ to say anything serious in speech much less writing is <u>out</u> for me. I do think a lot of you and always will remember you as a real gal. I have enjoyed the dances and places we have been and only hope you don't think I am completely hopless by my actions. I am going to try to visit ole Hamburg this summer and hope you are there cause if you are not I will come back home. If you see that man with the gallon on his head, trip him and ~~Catch the~~ whiz. Well so much of this Pretty day — Potatoe Slip —

Ken Mosley

Ruthie, Old Hoss,

Since Abe is such a good writer on the other page I hate to put anything over it but hit don't make no difference because I'm dumb. I'll never forget the fun we have all had. Never will I forget the night you + Abe had a fight. I laugh til I thought I would split a gut. I don't know what we will do now without so many closets to run to to get dressed to go to town. I can now tell you are country because you are sitting in front of me right now eating a peach with the fuss on it. Well, Ruthie, when you twine your wreath of friendship, save one little bud for me. If you ever want to visit anywhere just come to old P.B. + see me. Will be looking for you anytime. All the luck and happiness in the world to you. I know I shall never forget you and may you be the last one to forget me.

I love you,
Smitty

Dearest Gertrude —

Right off hand like I can't think of anything that would embarass you — as you did me! So we'll just skip that altogether. Still I'm glad you've made head way with Kenneth — and who knows? Some day you may be mothering those Mayflower brats. And when the 18 year old one graduates from the fourth grade, let him wear shoes. willya? Seriously, you idiot, I'm crazy about you - and the "half-dozen" wouldn't have been complete without the "blond blizzard from Hamburg". Even if you haven't any honor, I don't know what I would have done in those truth conferences without you! — If you know what I mean! —

Anyway, whether you deserve it or not - (in reference to the honor part) I'm for you tooth and toe nail in everything you do. I'm looking forward to seeing this Summer.

Love ya!
Abie